

FactoryTalk® View Site Edition

Powerful, scalable visualization solutions

To meet plant floor expectations, HMI software must meet the demands of multiple stakeholders.

- Engineering and Maintenance demands to quickly develop applications, scale architectures, and easily maintain systems once deployed.
- Operations demands easy to understand display screens, quick access to alarming, and system-wide diagnostics.
- Production Information Technology (IT) demands system-wide security, web capabilities, highly available systems and alignment with virtualized solutions.

FactoryTalk View Site Edition (SE) meets the demands of each of these groups, providing robust and reliable functionality in a single software package that scales from a stand-alone HMI system to a distributed visualization solution. With FactoryTalk View SE, HMI challenges in process, batch and discrete applications are managed in a single software solution that enables critical visibility in real-time when and where you need it.



Features and Benefits

Premier integration with Logix controllers

- No need to create and maintain a separate HMI tag database – define tags once in the Logix controller, then access them throughout your system
- Referencing Logix controller tags directly from HMI displays provides optimized communications and display of data
- Subscribe to Logix controller-based alarms to display, annunciate, and manage them in the HMI
- Logix extended tag properties with translated text exist in the controller and can be accessed by the HMI, reducing duplication errors and streamlining project design

Productivity

- Rich, reusable graphics and animation capabilities with Symbol Factory graphic library, global objects, and Rockwell Automation Process Object Library faceplates
- Integration with ThinManager software enables pass-through login from ThinManager to FactoryTalk View SE clients
- Application edits can be automatically rolled out to a running system

Alarm configuration and management

- View and interact with alarm conditions throughout the architecture with easy-to-use graphical alarm objects
- Alarm groups provide the ability to control how related alarms are viewed, filtered and annunciated
- Align with ISA 18.2 alarm management standards with built-in alarm features

Mobility

- Mobile HMI provides continuous system visibility anytime, anywhere
- Extend your applications to your favorite iOS or Android mobile device for improved real-time decision making
- Publish HMI screens as-is, or create mobile device-specific screens for better visibility on a smaller screen

LISTEN.
THINK.
SOLVE.

Engineering and Maintenance

Delivering tools to quickly develop applications, scale architectures, and easily maintain systems.

DESIGN TIME EFFECTIVENESS

- FactoryTalk® View Studio provides a centralized development environment for managing and editing any components in the HMI application.
- Make and save edits to the application while the system is running with changes rolled out to clients dynamically.
- Create core functionality with Global Objects that can be used on multiple graphic screens or multiple instances on a single graphic screen. These objects can be defined with parameters that are passed in at runtime for each unique instance, reducing the overall maintenance effort and probability of introducing errors.
- Find and replace tags or string values quickly throughout the application using the Find/Replace function. Then leverage the Cross-Reference capability to open a list of tag references in the project with a hot link to jump to each specific reference.
- Use the test run feature for screen validation when tags or parameter files are connected to a data source.
- Multi-language support with runtime language switching; multiple-language implementations can be accomplished by defining language context in simple to use lookup files.
- Easily edit displays, alarms, and tags with XML Export.
- Rapidly configure and control your application with pre-defined faceplates from the Rockwell Automation Library of Process Objects that link to corresponding control elements in the Logix controller.
- Integration with Studio 5000 Architect™ allows access to reusable engineering content from previous projects to speed development.

SATISFYING VALIDATION REQUIREMENTS

For critical actions such as a set point change, or for applications that may require regulation compliance, FactoryTalk View SE can enforce user verification before allowing an action to take place. All operator activity can be tracked in a system-wide audit trail, which can be used to generate validation audit reports.

SCALABLE ARCHITECTURE TO MEET YOUR NEEDS

- Scale from single station to multi-client / multi-server systems.
- Architect the right solution to meet today's needs while supporting future expansion as your system grows.
- Expand the capabilities of the system by integrating and sharing data with other Rockwell Software products.



**Build a better view with
FactoryTalk View Site Edition.**

Designing and testing displays is simple with features like parameterized screen testing. This allows you to validate that variable tags passed to a display are working as expected.

Operations

Delivering robust products that have easy to understand display screens, quick access to alarming, and system-wide diagnostics.

EXTENSIVE ALARM CAPABILITIES

Alarm monitoring is a critical function the operator must perform. The ability to quickly visualize the situation and navigate to a more detailed screen is essential when monitoring an alarm condition. Alarm management components in an HMI system must provide reliable, real-time visibility into critical conditions that require immediate attention. FactoryTalk Alarms and Events allows:

- Viewing of, and interaction with, alarm conditions throughout the architecture with easy-to-use graphical objects, Alarm Summaries and Alarm Logs.
- Logical organization and identification of alarms through Alarm Grouping.
- Quick navigation to previous screens or selection of a specific screen from the history list with web browser style navigation buttons.
- Support for server tag-based alarms, where data points in the controller are polled by FactoryTalk Alarms and Events looking for a state change as an alarm condition.
- Support for Logix instruction-based alarms, where alarms are configured in controller alarm logic instructions, and alarm status is detected by the controller as that logic is executed. Alarms are time stamped and pushed to the HMI only on state changes, reducing network traffic and resulting in more accurate alarm time stamps.
- Support for Logix tag-based alarms, where alarms are defined on tags, and are evaluated in the controller. Logix tag-based alarms are evaluated in the controller separately from logic execution, resulting in an efficient alarm system using less controller memory.

RECIPE MANAGEMENT

FactoryTalk View supports the creation of multiple recipes in the RecipePro+ recipe manager from FactoryTalk View Studio or via a command in the FactoryTalk View SE Client. Recipes are optimized and downloaded or uploaded to/from the control

system using FactoryTalk View SE commands. Recipe interactions are audited using FactoryTalk audits and can be automatically captured in FactoryTalk AssetCentre. Recipe Management also efficiently downloads or uploads many tag values at once, used for machine setup or production settings. This straight-forward recipe functionality allows external creation of recipe files, with functions that can be done at runtime with no need for a software license. For RSVIEW 32 customers, RecipePro+ provides automatic conversions of your existing RSVIEW 32 Recipe Pro projects, streamlining migration of your visualization solution to FactoryTalk View SE.

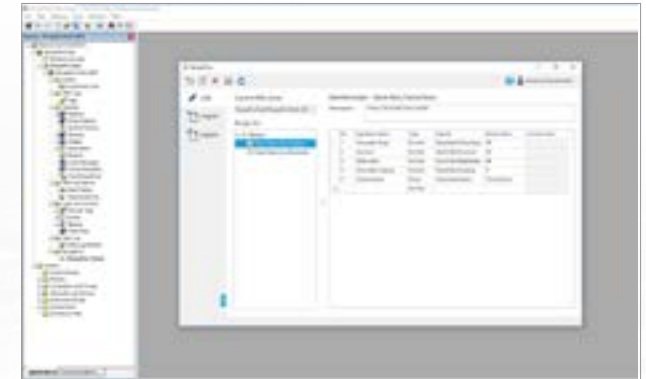

SYSTEM WIDE DIAGNOSTICS

FactoryTalk® products report, route and store information about events that happened in a system and correlate the information across multiple devices to provide a system-wide diagnostic solution for troubleshooting and determining root cause.



FactoryTalk Alarms and Events capability aligns with the ISA 18.2 alarming standard. You can select alarms to Shelve, which removes them from visibility for a configured amount of time.

The ability to enhance the graphical look and feel with tools like gradient shading gives operators a better ability to interpret machine or system performance.

Production IT

Delivering system-wide security capabilities, web capabilities, and support for virtualization, and high availability.

STAY SECURE

Security on the production floor is critical. Restricting who has access to the system and tracking changes when they are made is expected in today's environment. With FactoryTalk®, production system security can be integrated with an existing IT Infrastructure. This works by leveraging Windows authentication services and other security access procedures such as enforcing unique passwords or automatically logging out accounts after unsuccessful logon attempts. Security administrators have the ability to further restrict access based on line-of-sight for machine level applications.

Information convergence between manufacturing and business systems is crucial to drive greater business agility. To support, accelerate, and secure this network convergence, Rockwell Automation and Cisco Systems have collaborated to develop *Converged Plantwide Ethernet (CPwE) Architectures* to provide education, design guidance, recommendations and best practices. [Learn more](#)

REDUCE RISK BY MAINTAINING VISIBILITY

Implementing a redundant server configuration ensures visibility to the system should a hardware or network failure occur. The underlying FactoryTalk services provide health detection between FactoryTalk components and automatically switch over to the secondary server in the event of a failed primary server. All clients are then switched over to the new active server to allow continuity for operations personnel to control vital plant processes in real-time.

STEP INTO THE WORLD OF VIRTUALIZATION

All components of a FactoryTalk View SE system have been tested in a virtualized environment and come with VMware® Ready Status. To further support virtualization, Rockwell Automation offers Virtual Image Templates that provide pre-installed FactoryTalk View SE on the appropriate Microsoft operating system, minimizing the setup and configuration time required to deploy FactoryTalk View SE in a traditional IT environment.

Technology Partnerships

Microsoft

Creatively applied technology can drive innovation in many ways – from manufacturing methods to business models. Rockwell Automation® and Microsoft® have joined forces to accelerate this innovation for both Operations and IT practitioners, empowering them to apply solutions in transformative and powerful new ways. [Learn more](#)

Cisco Systems

Rockwell Automation and Cisco are committed to being the most valuable resource in the industry to help manufacturers improve business performance by bridging the technical and cultural gaps between plant-floor and higher-level information systems. Through successful collaboration on products, services and educational resources, these industry leaders enable manufacturers to converge their network infrastructure and tightly integrate technical and business systems using EtherNet/IP – the world's leading open industrial Ethernet network. [Learn more](#)

Get More Information

For ordering information, contact your local Rockwell Automation® sales office or Allen-Bradley® distributor. Or learn more by visiting [our website](#).

Extending Your HMI

Delivering anytime, anywhere access to contextualized manufacturing data for more informed, faster business decisions.

HISTORICAL AND TRENDING DATA AT YOUR FINGERTIPS

FactoryTalk® Historian establishes a reliable foundation for capturing the data you need to improve operations. Powerful reporting and trending tools provide critical insight into performance parameters and are available at high speed and full resolution for any control system or human-machine interface (HMI) software.

[Learn more](#)

THE GATEWAY TO A WEALTH OF INFORMATION

Most of what manufacturers need to know about their production operations is buried in their greatest hidden asset—their manufacturing data. FactoryTalk VantagePoint EMI is the gateway to that data and enables individuals to explore the wealth of information buried within the data. This software offers mobile access via any smartphone or tablet, and the ability to view web-based reports and KPI dashboards delivered through the software portal. [Learn more](#)



Real-time data coming from the controller can be contextualized against historical data from FactoryTalk Historian.

MAKE YOUR HMI MOBILE

FactoryTalk ViewPoint allows you to view and interact with your FactoryTalk View SE applications from a web browser or your favorite mobile device, providing continuous system visibility and improving real-time decision-making. As an add-on to FactoryTalk® View SE and PanelView™ Plus, FactoryTalk ViewPoint delivers:

- A truly interactive web based HMI experience without requiring any additional development
- Full support for graphics and configured animations
- Configurable security to provide users with read only or read-write access
- Real-time and historical trending
- A maintenance free browser-based client with no additional software to install and configure
- Support for Windows, iOS, and Android with HTML 5 rendering
- For more information, view the [Make Your HMI Mobile](#) video or <http://bit.ly/1LSppAn>





Allen-Bradley, LISTEN. THINK. SOLVE., FactoryTalk, and PlantPAx are trademarks of Rockwell Automation, Inc.

All other trademarks and registered trademarks are the property of their respective owners.

www.rockwellautomation.com

Power, Control and Information Solutions Headquarters

Americas: Rockwell Automation, 1201 South Second Street, Milwaukee, WI 53204-2496 USA, Tel: (1) 414.382.2000, Fax: (1) 414.382.4444

Europe/Middle East/Africa: Rockwell Automation NV, Pegasus Park, De Kleetlaan 12a, 1831 Diegem, Belgium, Tel: (32) 2 663 0600, Fax: (32) 2 663 0640

Asia Pacific: Rockwell Automation, Level 14, Core F, Cyberport 3, 100 Cyberport Road, Hong Kong, Tel: (852) 2887 4788, Fax: (852) 2508 1846

Publication FTALK-PP013I-EN-P – February 2018
Supersedes Publication FTALK-PP013H-EN-P – January 2017

Copyright © 2018 Rockwell Automation, Inc. All Rights Reserved. Printed in USA.