

# POINT I/O and ArmorPOINT I/O Dual-port EtherNet/IP Adapters

Catalog Numbers 1734-AENTR, Series C and 1738-AENTR, Series B

***Allen-Bradley***

by ROCKWELL AUTOMATION

**User Manual**

Original Instructions

## Important User Information

Read this document and the documents listed in the additional resources section about installation, configuration, and operation of this equipment before you install, configure, operate, or maintain this product. Users are required to familiarize themselves with installation and wiring instructions in addition to requirements of all applicable codes, laws, and standards.

Activities including installation, adjustments, putting into service, use, assembly, disassembly, and maintenance are required to be carried out by suitably trained personnel in accordance with applicable code of practice.

If this equipment is used in a manner not specified by the manufacturer, the protection provided by the equipment may be impaired.

In no event will Rockwell Automation, Inc. be responsible or liable for indirect or consequential damages resulting from the use or application of this equipment.

The examples and diagrams in this manual are included solely for illustrative purposes. Because of the many variables and requirements associated with any particular installation, Rockwell Automation, Inc. cannot assume responsibility or liability for actual use based on the examples and diagrams.

No patent liability is assumed by Rockwell Automation, Inc. with respect to use of information, circuits, equipment, or software described in this manual.

Reproduction of the contents of this manual, in whole or in part, without written permission of Rockwell Automation, Inc., is prohibited.

Throughout this manual, when necessary, we use notes to make you aware of safety considerations.

**WARNING:** Identifies information about practices or circumstances that can cause an explosion in a hazardous environment, which may lead to personal injury or death, property damage, or economic loss.

**ATTENTION:** Identifies information about practices or circumstances that can lead to personal injury or death, property damage, or economic loss. Attentions help you identify a hazard, avoid a hazard, and recognize the consequence.

**IMPORTANT** Identifies information that is critical for successful application and understanding of the product.

These labels may also be on or inside the equipment to provide specific precautions.

**SHOCK HAZARD:** Labels may be on or inside the equipment, for example, a drive or motor, to alert people that dangerous voltage may be present.

**BURN HAZARD:** Labels may be on or inside the equipment, for example, a drive or motor, to alert people that surfaces may reach dangerous temperatures.

**ARC FLASH HAZARD:** Labels may be on or inside the equipment, for example, a motor control center, to alert people to potential Arc Flash. Arc Flash will cause severe injury or death. Wear proper Personal Protective Equipment (PPE). Follow ALL Regulatory requirements for safe work practices and for Personal Protective Equipment (PPE).

The following icon may appear in the text of this document.

Identifies information that is useful and can help to make a process easier to do or easier to understand.

Rockwell Automation recognizes that some of the terms that are currently used in our industry and in this publication are not in alignment with the movement toward inclusive language in technology. We are proactively collaborating with industry peers to find alternatives to such terms and making changes to our products and content. Please excuse the use of such terms in our content while we implement these changes.

**Preface**

Who Should Use this Manual .....	7
Purpose of this Manual .....	7
Summary of Changes .....	7
Related Documentation .....	8
Common Techniques Used in this Manual.....	8

**Chapter 1****Overview of the POINT I/O and  
ArmorPOINT I/O EtherNet/IP  
Adapters**

Overview .....	9
Adapter Features .....	9
What the Adapter Does .....	10
Physical Features of Your Adapters .....	11
Types of Modules .....	12
Hardware/Software Compatibility .....	12
Important Adapter Considerations .....	12
1734-AENTR Adapter Thumbwheel Settings .....	13
Set the Chassis Size .....	13
Set the Chassis Size by Using the Thumbwheels on the 1734-AENTR Adapter.....	14
Adapter Replacement.....	15
Empty Slots and RIUP Situations.....	16
Power Up a System for the First Time.....	17
Use of the Common Industrial Protocol (CIP) .....	17
Understand the Producer/Consumer Model .....	17
Specify the Requested Packet Interval (RPI) .....	18
Support for Rack-optimization, Enhanced Rack-optimization, and Direct Connections .....	18
Mixing Rack-optimization, Enhanced Rack-optimization, and Direct Connections.....	19

**Chapter 2****Install Your POINT I/O or  
ArmorPOINT I/O Adapter**

Overview .....	21
Mount the POINT I/O Adapter on a DIN Rail.....	21
Install POINT I/O Modules .....	23
Remove POINT I/O Modules .....	23
Mount the ArmorPOINT I/O Adapter on a Panel or Wall .....	24
Install ArmorPOINT I/O Modules.....	25
Remove ArmorPOINT I/O Modules .....	26
Replace An Adapter .....	26
Wire the Adapter .....	28
Wire a POINT I/O Adapter .....	28
Wire an ArmorPOINT I/O Adapter.....	29

## Chapter 3

### Configure the Adapter with RSLogix 5000 or Studio 5000 Logix Designer Application

Introduction .....	31
Configuration Requirements .....	31
IP Address .....	32
Gateway Address .....	32
Subnet Mask .....	33
Set the Network Address .....	34
Set the Network Address for POINT I/O Adapters .....	34
Set the Network Address for ArmorPOINT I/O Adapters .....	36
Use the Rockwell Automation BOOTP/DHCP Server tool .....	37
Save the Relation List .....	40
Use DHCP Software to Configure Your Adapter .....	41
Implicit Protected Mode .....	41
Enter and Exit Implicit Protected Mode .....	42
Restrictions Imposed By Implicit Protected Mode .....	42
Perform Tasks When Restricted .....	42
Enable or Disable Web Server .....	44

## Chapter 4

### Configure the Adapter for Direct Connection in RSLogix 5000 or Studio 5000 Logix Designer Application

Overview .....	45
Set Up the Hardware .....	46
Create the Example Application .....	47
Configure the I/O Modules .....	48
Add the Local EtherNet/IP Bridge to the I/O Configuration .....	49
Add the POINT I/O Adapter to the I/O Configuration .....	52
Add the POINT I/O Modules to the I/O Configuration .....	55
Add the Digital Relay Output Module .....	55
Add the Digital Output Module .....	58
Edit the Controller Tags .....	61
Create the Ladder Program .....	62
Download the Program to the Controller .....	62
Verify the Module Chassis Size .....	63
Configure the Adapter with Fixed IP Address .....	66
Recover From an Overloaded Adapter .....	67

## Chapter 5

### Configure the Adapter for Direct Connection, Rack Optimization, and Enhanced Rack Optimization

Overview .....	69
Set Up the Hardware .....	69
Set Up the POINT I/O Hardware .....	69
Create the Example Application .....	71
Configure the I/O Modules .....	72
Add the Local EtherNet/IP Bridge to the I/O Configuration .....	72

Add the POINT I/O Adapter to the I/O Configuration .....	75
Add the POINT I/O Modules and Configure for Rack-optimization Connection .....	79
Add the Digital Relay Output Module.....	79
Add the POINT I/O Modules and Configure for Enhanced Rack-optimization Connection.....	83
Add the Digital Relay Output Module.....	83
Add the POINT I/O Module and Configure For Direct Connection .....	86
Add The Digital Sink Output Module.....	86
Download the Program to the Controller .....	89
Verify the Module Chassis Size .....	90
Access Module Data.....	93

## Chapter 6

### Troubleshoot the Adapter

Interpret the Status Indicators.....	95
Status Indicators for POINT I/O Adapters.....	95
Status Indicators for ArmorPOINT I/O Adapters .....	98

## Appendix A

### Adapter Web Dialogs

Overview .....	101
Enable or Disable the Web Server.....	101
Enable Web Server.....	101
Disable Web Server .....	102
Log in to the Web Server.....	102
Mandatory First-time Password Change.....	102
Maximum limit of unsuccessful login attempts .....	103
Session Timeout (Inactivity Timeout).....	103
Work with the Home Page.....	104
Work with the Diagnostics Pages .....	106
Use the Diagnostic Overview Page .....	107
Use the Network Settings Page .....	108
Use the Ethernet Statistics Page.....	109
Use the I/O Connections Page .....	111
Use the Advanced Diagnostics Page .....	112
Work with the Configuration Pages .....	113
Use the Identity Page .....	115
Use the Network Configuration Page .....	116
Use the Services Page .....	117
Work with the Browse Chassis Page .....	118

	<b>Appendix B</b>	
<b>Configure the RSLinx Ethernet Communication Driver</b>	Overview .....	121
	Install the RSLinx Software .....	121
	Configure the AB_ETH Driver .....	122
	Configure the AB_ETHIP Driver .....	124
	<b>Index</b> .....	127

Read this preface to familiarize yourself with the rest of the manual. It provides information concerning:

- who should use this manual
- the purpose of this manual
- related documentation
- conventions used in this manual

## Who Should Use this Manual

Use this manual if you are responsible for designing, installing, programming, or troubleshooting control systems that use POINT I/O™ or ArmorPOINT® I/O dual-port EtherNet/IP™ adapters.

## Purpose of this Manual

This manual is a reference guide for the 1734-AENTR, Series C and 1738-AENTR, Series B POINT I/O dual-port EtherNet/IP and ArmorPOINT I/O dual-port EtherNet/IP adapters, communications adapters for POINT I/O modules. It describes the procedures that you use to install, wire, configure, troubleshoot, and use your module.

**ATTENTION:** Check the Product Compatibility and Download Center (PCDC) to verify the compatibility between your POINT I/O module and the POINT I/O adapter.

## Summary of Changes

This publication contains the following new or updated information. This list includes substantive updates only and is not intended to reflect all changes.

Topic	Page
Updated front cover	Front Cover
Updated back cover	Back Cover
Added inclusive language acknowledgment	Important User Info
Added section on Implicit Protected Mode	41...44
Added section on Enable or Disable the Web Server	44, 101...102
Added section on Log in to the Web Server	102...104

## Related Documentation

The following documents contain additional information concerning Rockwell Automation® products. To obtain a copy, contact your local Rockwell Automation office or distributor.

Resource	Description
POINT I/O Modules Selection Guide, publication <a href="#">1734-SG001</a>	A description and overview of the 1734 series I/O modules and compatible control platforms.
Ethernet Reference Manual, publication <a href="#">ENET-RM002</a>	Using EtherNet/IP for Industrial Control.
EtherNet/IP Network Configuration User Manual, publication <a href="#">ENET-UM001</a>	A manual describing how to use EtherNet/IP modules with Logix 5000® controllers and communicate with various devices on the Ethernet network.
EtherNet/IP Device Level Ring Application Technique, publication <a href="#">ENET-AT007</a>	Describes how to install, configure, and maintain linear and Device Level Ring (DLR) networks using Rockwell Automation EtherNet/IP devices with embedded switch technology.
ControlLogix® Chassis Installation Instructions, publication <a href="#">1756-IN621</a>	Describes how to install and troubleshoot standard and ControlLogix-XT™ versions of the 1756 chassis and power supplies, including redundant power supplies.
ControlLogix EtherNet/IP Bridge Module Installation Instructions, publication <a href="#">1756-IN019</a>	ControlLogix EtherNet/IP Bridge installation instructions.
ControlLogix System User Manual, publication <a href="#">1756-UM001</a>	Detailed information on how to install, configure, and troubleshoot the ControlLogix Sequence of Events module in your ControlLogix application.
RSLinx® Classic Getting Results Guide, publication <a href="#">LINX-GR001</a>	Information on how to install and navigate the RSLinx Classic software. It explains how to access and navigate the help, and how to effectively use the RSLinx Classic software.
POINT I/O Dual Port EtherNet/IP Adapter Installation Instructions, publication <a href="#">1734-IN041</a>	Installation instructions for installing the 1734 POINT I/O dual-port EtherNet/IP Adapter.
1738 ArmorPOINT I/O Dual Port EtherNet/IP Adapter Installation Instructions, publication <a href="#">1738-IN030</a>	Installation instructions for installing the 1738 ArmorPOINT I/O dual-port EtherNet/IP Adapter.
Pinout Guide for 1738 ArmorPOINT Adapters and Power Supplies Wiring Diagram, publication <a href="#">1738-WD011</a>	Information on wiring 1738 ArmorPOINT I/O EtherNet/IP Series B Adapters and Power Supplies.
Industrial Automation Wiring and Grounding Guidelines, publication <a href="#">1770-IN041</a>	Detailed information on proper wiring and grounding techniques.

## Common Techniques Used in this Manual

The following conventions are used throughout this manual:

- Bulleted lists such as this one provide information, not procedural steps.
- Numbered lists provide sequential steps or hierarchical information.
- *Italic* type is used for emphasis.

Rockwell Software® products contain extensive tutorials and help screens. We recommend that you use these tutorials and help screens to learn about the products.

For more information about Rockwell Software products, visit the Rockwell Software website at [rok.auto/software](http://rok.auto/software).

# Overview of the POINT I/O and ArmorPOINT I/O EtherNet/IP Adapters

## Overview

This chapter provides an overview of the POINT I/O, Series C and ArmorPOINT I/O dual-port EtherNet/IP adapters, their primary features, and how to use them. You need to understand the concepts discussed in this chapter to configure your adapter and use it in an EtherNet/IP control system.

## Adapter Features

The POINT I/O and ArmorPOINT I/O adapters provide connectivity to EtherNet/IP networks for POINT I/O and ArmorPOINT I/O modules respectively.

The POINT I/O adapter is for the I/O backplane that provides connectivity through two RJ45 connectors for 2-port pass-through support of daisy chain or ring, and the existing star and tree network topologies.

The ArmorPOINT I/O adapter provides connectivity through two M12 Ethernet-keyed connectors. It ships with a terminating base for use in the last I/O module on the backplane.

Some of the module's features are as follows:

- Use of EtherNet/IP messages encapsulated within standard TCP/UDP/IP protocol
- Common application layer with ControlNet® and DeviceNet® networks
- Interfacing via Category 5 rated twisted-pair cable
- Half/full-duplex 10 Mbit or 100 Mbit operation
- DIN rail mounting for 1734-AENTR adapter/Wall or panel mounting for 1738-AENTR adapter
- Communication to and from other I/O modules on the same DIN rail for 1734-AENTR adapter/Communication to and from other I/O modules in the chassis for 1738-AENTR adapter
- Communication supported by RSLinx software
- IP address assigned via Rockwell Automation BOOTP/DHCP server or other standard DHCP tools
- I/O configuration via RSLogix 5000®
- No network scheduling required
- No routing tables required
- Support of connections from multiple controllers simultaneously

You must use RSLogix 5000 software<sup>(1)</sup> or Studio 5000 Logix Designer® application to configure these features. For more details on configuration, see [Configuration Requirements](#) in chapter 3.

## What the Adapter Does

The I/O adapters perform the following primary tasks:

- Control of real-time I/O data (also known as implicit messaging) - the adapter serves as a bridge between I/O modules and the network

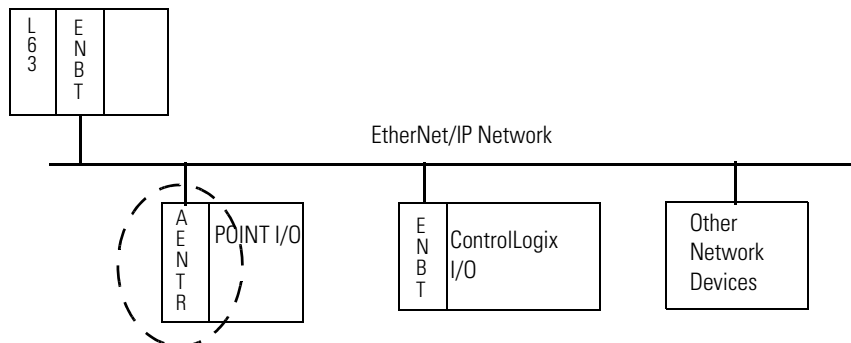

- Support of messaging data for configuration and programming information (also known as explicit messaging)
- Support of Output hold in all output modules during Program mode and Fault mode. Note that the option is not available for Program Download mode.

(1) From version 21 onwards, RSLogix 5000 is known as Studio 5000 Logix Designer.

## Physical Features of Your Adapters

The 1734 Adapters have the following components:

- Removable Terminal Block (RTB)
- Network address thumbwheel
- Connectors (two RJ45 EtherNet/IP connectors)
- Status indicators (Module Status; Network Status; POINTBus™ Status; Network Activity; Link 1 Activity/Status; Link 2 Activity/Status; System Power; Field Power)

### Physical Features of the 1734-AENTR Adapters

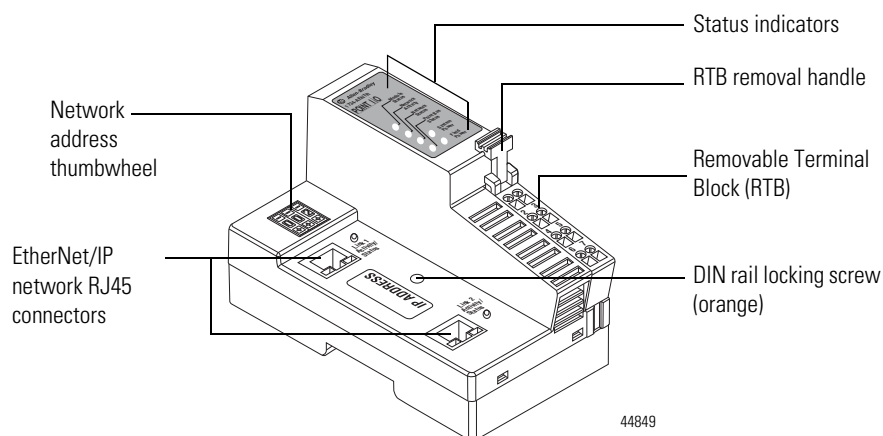

The 1738 Adapters have the following components:

- Network address Switches
- Two EtherNet/IP Female M12 connectors
- Mini Style 4 Pin in Male Connector
- Status indicators (Module Status; Network Status; POINTBus Status; Network Activity; Link 1 Activity/Status; Link 2 Activity/Status; System Power; Adapter Power)

### Physical Features of the 1738-AENTR Adapters

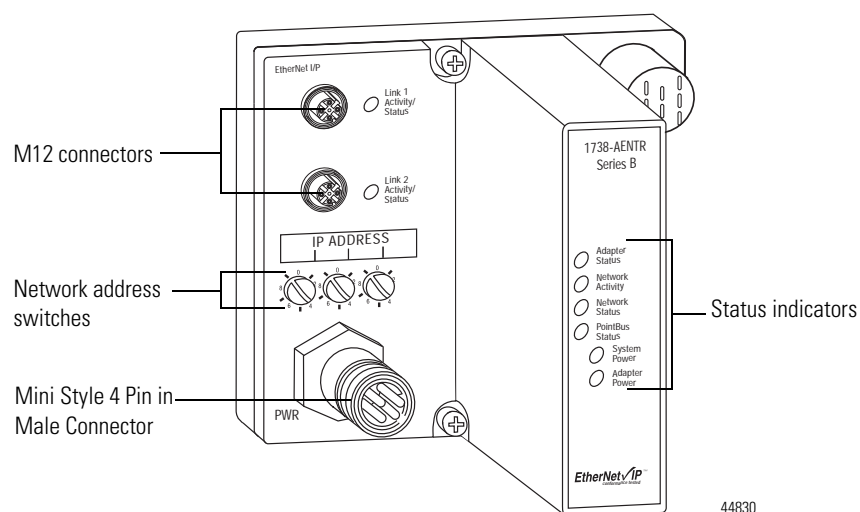

## Types of Modules

The types of Adapters are as follows.

Catalog Number	Description	Network Connector	Power Connector
1734-AENTR	24V DC power, dual-port EtherNet/IP Module	Dual RJ45	-
1738-AENTR	24V DC power, dual-port ArmorPOINT EtherNet/IP Module	D-code M12	Mini Style 4 Pin in Male

## Hardware/Software Compatibility

The I/O adapters and the applications described in this manual are compatible with the following firmware revisions and software releases.

Contact Rockwell Automation if you need software or firmware updates to use this equipment

Product	Firmware Revision/ Software Release <sup>(1)</sup>
1734-AENTR Series C adapter	6.011 or later
1738-AENTR Series B adapter	4.002 or later
1756-ENBT	4.006 or later
1768-ENBT	2.003 or later
Logix controller	17 or later
RSLogix 5000 software	17 or later
RSLinx software	2.56 or later

(1) Installation of the Add-on Profile (AOP) for the adapter is required.

The Enhanced Rack-Optimization option is only supported in the following.

Product	Firmware Revision/ Software Release <sup>(1)</sup>
1734-AENTR Series C adapters	6.011 or later
Logix controller	20 or later
RSLogix 5000 software	20 or later
RSLinx software	2.56 or later

(1) Installation of the Add-on Profiles (AOP) for the adapter and I/O module are required.

## Important Adapter Considerations

Before you begin using your adapter, note the following important considerations.

**ATTENTION:** Check the Product Compatibility and Download Center (PCDC) to verify the compatibility between your POINT I/O module and the POINT I/O adapter.

## 1734-AENTR Adapter Thumbwheel Settings

You can set the thumbwheels on the 1734-AENTR adapter to perform different functions. Refer to the following table to see the valid thumbwheel settings and the corresponding function.

Setting	Function
001...254	Sets the network address. Refer to <a href="#">Set the Network Address on page 34</a> for more information.
801...864	Sets the chassis size. Refer to <a href="#">Set the Chassis Size by Using the Thumbwheels on the 1734-AENTR Adapter on page 14</a> for more information.
888	Restores default factory settings.

If the thumbwheels are set to an invalid number, the adapter checks to see if DHCP is enabled. If DHCP is enabled, the adapter requests an address from a DHCP server. The DHCP server also assigns other Transport Control Protocol (TCP) parameters.

### Set the Chassis Size

The I/O adapters for EtherNet/IP require configuration of their chassis size before you can make any I/O connections. The factory default setting for the chassis size is one slot, which represents the adapter by itself.

You must set the chassis size to a number equaling one slot for the adapter plus one slot for each I/O module present in the backplane of the adapter.

For example, if your system consists of one adapter and four I/O modules, set the chassis size to 5.

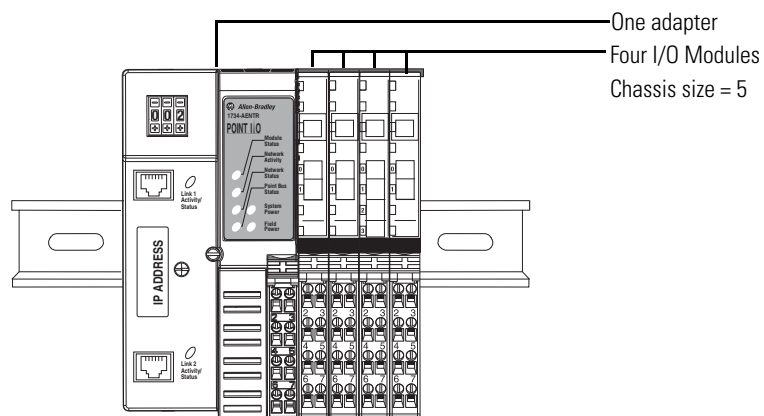

The adapter stores this chassis size setting in nonvolatile memory.

Each time the adapter is powered up, the adapter compares the number of I/O modules present on its backplane to the chassis size value from nonvolatile

memory. The adapter does not allow any I/O connection until the number of I/O modules present equals the chassis size value minus one for the adapter itself.

You can set the chassis size by using the following:

Tool	Description
Studio 5000 Logix Designer application Add-on Profile (AOP)	Refer to <a href="#">Add the POINT I/O Adapter to the I/O Configuration on page 52</a> and <a href="#">Verify the Module Chassis Size on page 63</a> for more information.
RSLinx Classic software, version 3.70 or later	Log into <a href="http://rok.auto/knowledgebase">rok.auto/knowledgebase</a> and search the Rockwell Automation technical support center for information on changing or configuring the chassis size of POINT I/O adapters.
Web dialog	Refer to for <a href="#">Use the Identity Page on page 115</a> more information.
Thumbwheels (1734-AENTR adapter only, firmware revision 5.015 or later)	Refer to <a href="#">Set the Chassis Size by Using the Thumbwheels on the 1734-AENTR Adapter on page 14</a> for more information.

### *Set the Chassis Size by Using the Thumbwheels on the 1734-AENTR Adapter*

For firmware revision 5.015 or later, you can set the chassis size without a computer by using the thumbwheels on the 1734-AENTR adapter.

1. Make sure that the adapter is not powered.
2. Set the thumbwheels to 8xx where xx is the chassis size value from 01...64.

For example, set the thumbwheels to 802 to set the chassis size to 2, 803 to set the chassis size to 3, and so on, up to 864 to set the chassis size to 64.

**TIP** Press a pen tip into the center and perpendicular to the + or the - button to change the number. You only need a small amount of force to press the button (approximately 2N).

3. Power up the adapter.
4. Observe the status indicators.

The following table describes the status indicators of the adapter when the adapter is powered up while the thumbwheels are set a value from 801...864:

Indicator	Status
Module Status	Flashing red
Network Activity	Off
Network Status	Off
POINTBus Status	<p>The POINTBus status indicator flashes red initially and then either changes to solid green or continues to flash red depending on the connection result.</p> <ul style="list-style-type: none"> <li>• Solid green – if the configured chassis size and number of physical nodes present match</li> <li>• Flashing red – if the configured chassis size and number of physical nodes present do not match</li> </ul>

**Note:** Communication on all Ethernet ports is disabled while the thumbwheels are set to 8xx.

5. If the POINTBus status indicator changes to solid green, skip to Step 9.
6. If the POINTBus status indicator continues to flash red, determine the cause of the error.

The cause of error may be one of the following:

Indicator	Status
Chassis size mismatch	<p>Make sure that the chassis size value matches the total number of the adapter plus the I/O modules.</p> <p>For example, if you have 1 adapter and 10 I/O modules, then the chassis size is 11. Therefore, the thumbwheels must be set to 811.</p>
Module fault	Refer to the installation instructions publication for the affected module for information on how to interpret its status indicators.

7. Remove power from the adapter and then address the error accordingly.
8. Once you have addressed the error, repeat Steps 1...5.
9. Once you have set the chassis size by using the thumbwheels, remove power from the adapter and then set the thumbwheels according to the IP address setting that you need.

For more information, see [Set the Network Address for POINT I/O Adapters on page 34](#).

## Adapter Replacement

Note that during a connection request from the controller, the chassis size setting is not communicated to the adapter. You must always set this chassis size using a separate operation. This includes situations when you are replacing an adapter. The adapter does not allow any I/O connections until it is configured with the appropriate chassis size and the proper number of POINT I/O or ArmorPOINT I/O modules are present.

## Empty Slots and RIUP Situations

The POINT I/O system cannot detect an empty terminal base. For this reason, there are numerous situations in which you can potentially configure a system that is unusable or one that exercises unintended control.

In an attempt to address these situations, you must observe the following rules for I/O system construction and the removal and reinsertion of modules.

- A correct I/O system does not have any empty terminal bases.
- After you cycle power, the adapter will not allow any I/O connections until the number of modules comprising the chassis plus one for the adapter equals the stored chassis size.
  - It cannot assume any safe operation until there is a match between the number of modules indicating their presence in the chassis and what the adapter has saved in nonvolatile memory because it cannot detect empty terminal bases.
  - Actual module identification (such as, electronic keying) is done when connection establishment requests are received from the controller or controllers.
- A POINT I/O module removed under power does not disrupt operation of the other I/O modules. On the other hand, ArmorPOINT I/O modules are not intended to be removed under power.
  - When you remove a module, the adapter detects what changed.
  - Whenever you remove a module with an active connection from the POINT I/O system, the adapter indicates this by flashing the POINTBus status indicator red and reports a minor recoverable fault.
- If more than one contiguous module is removed under power, connections to all modules in the contiguous missing module set are disallowed until all modules are replaced. Because the adapter cannot detect an empty base, it does not know the physical positioning of the modules until all the missing modules are replaced.
- If a module separating two sets of contiguous missing modules is removed, the two sets merge into a single set. All the modules must be replaced before connections are permitted to any module in the set.
- If modules of different types are removed and returned to the wrong locations, attempts to connect to these modules will fail during verification of the electronic ID (providing that keying has not been disabled).
- If modules of the same type are removed and returned to the wrong locations, they accept connections from the controller or controllers and reconfigure with the correct data once they pass their electronic keying check.
- These removal and return situations exist whether the system is under power or not. If the system is under power, the situation arises immediately. If the system is not under power, the situation arises in the next power cycle.

## Power Up a System for the First Time

When you power the I/O for the first time, the adapter must assign slot addresses to every module in the backplane. All I/O modules ship configured at the same address.

When you first apply power, we expect that all but one module on the backplane exhibits a solid red module status indicator.

One by one the adapter resets these modules and addresses them appropriately. The amount of time that this operation takes is proportional to the size of your I/O system.

## Use of the Common Industrial Protocol (CIP)

The adapter uses the Common Industrial Protocol (CIP™). CIP is the application layer protocol specified for EtherNet/IP, the Ethernet Industrial Protocol, as well as for ControlNet and DeviceNet networks. It is a message-based protocol that implements a relative path to send a message from the producing device in a system to the consuming devices.

The producing device contains the path information that steers the message along the proper route to reach its consumers. Since the producing device holds this information, other devices along the path simply pass this information; they do not store it.

This has the following significant benefits:

- You do not need to configure routing tables in the bridging modules, which greatly simplifies maintenance and module replacement.
- You maintain full control over the route taken by each message, which enables you to select alternative paths for the same end device.

## Understand the Producer/Consumer Model

The CIP producer and consumer networking model replaces the old source and destination (master and slave) model. The producer and consumer model reduces network traffic and increases speed of transmission. In traditional I/O systems, controllers poll input modules to obtain their input status. In the CIP system, input modules are not polled by a controller. Instead, they produce (multicast or unicast) their data either upon a change of state (COS) or periodically.

Multicast is the default mode for version 17 Logix and earlier controllers and unicast is the default for version 18 with multicast as a selectable option.

The frequency of update depends upon the options chosen during configuration and where on the network the input module resides. The input module, therefore, is a producer of input data, and the controller is a consumer of the data.

The controller also produces data for other controllers to consume. The produced and consumed data is accessible by multiple controllers and other devices over the EtherNet/IP network. This data exchange conforms to the producer and consumer model.

## **Specify the Requested Packet Interval (RPI)**

The Requested Packet Interval or RPI is the update rate specified for a particular piece of data on the network. The RPI can be specified for the adapter and include all of the I/O modules in the I/O system (using a rack-optimization or enhanced rack-optimization<sup>(1)</sup> connection) or specified for a particular module (using direct connection).

When you add a module or an adapter to the I/O configuration of a controller, you must enter the RPI as a parameter. This value specifies how often to produce the data for that device. For example, if you specify an RPI of 50 ms, it means that every 50 ms the device should send its data to the controller and the controller should send the consumed (output) data to the device.

Use RPIs only for devices that exchange data. For example, a ControlLogix EtherNet/IP bridge in the same chassis as the controller does not require an RPI, because it is not a data-producing member of the system. Its use is only as a bridge to remote racks.

(1) Enhanced rack-optimization connections are only supported by the 1734 adapter.

## **Support for Rack-optimization, Enhanced Rack-optimization, and Direct Connections**

The I/O adapter supports direct, rack-optimization, and enhanced rack-optimization<sup>(1)</sup> connections. A direct connection is a real-time data transfer link between the controller and the module occupying the slot that the configuration data references.

Direct I/O connections occur at a cyclic rate specified by the RPI during configuration. A rack-optimization connection is a grouping of data from one or more digital I/O modules into a single block of data sent over a single connection at the same data rate.

Analog, safety, and specialty modules cannot participate in the rack-optimization connection; these modules require an enhanced rack-optimization<sup>(1)</sup> or direct I/O connection.

Enhanced rack-optimization connections reduce the total number of connections needed to transfer data when using many digital and analog, or specialty modules in a system.

Rack-optimization connections reduce the total number of connections needed to transfer data when using many digital I/O modules in a system. The following example illustrates the benefit of rack-optimization connections.

Assume you set up a system that contains eight digital I/O modules interfaced to an adapter. If you use direct connections to transfer data to each of these I/O modules, you need eight connections to transfer all of the data, one to each of the eight I/O modules. If you use a rack-optimization connection to transfer the data, you only need a single connection – the connection to the I/O adapter.

---

**IMPORTANT**

Although rack-optimization and enhanced rack-optimization connections offer an efficient way to use resources, there are a few limitations on their use:

- You can use only rack-optimization or enhanced rack-optimization connections to send data to and from digital I/O modules.
  - Safety modules, IO-Link module, and third-party I/O modules cannot participate in enhanced rack-optimization connections.
  - Enhanced rack-optimization does not support a listen-only connection. Do not use enhanced rack-optimization if your application requires a connection for monitoring.
  - All data is sent at the same time as the RPI rate of the I/O adapters. If the update rate required for a digital module is different from the RPI of the rack-optimization or enhanced rack-optimization connection, a direct connection to that I/O module is required.
- 

See the EtherNet/IP Device Level Ring Application Technique, publication [ENET-AT007](#), for more information on connections.

(1) Enhanced rack-optimization connections are only supported by the 1734 adapter.

## Mixing Rack-optimization, Enhanced Rack-optimization, and Direct Connections

You can mix communication formats for different I/O modules communicating through the same adapter. I/O modules set up to use rack-optimization or enhanced rack-optimization<sup>(1)</sup> communicate at the rate of the RPI configured for the adapter. I/O modules configured for direct communication communicate at their own individual RPIs and ignore the rack-optimization RPI.

(1) Enhanced rack-optimization connections are only supported by the 1734 adapter.

## Notes:

# Install Your POINT I/O or ArmorPOINT I/O Adapter

## Overview

This chapter describes how to physically install the POINT I/O Series C and ArmorPOINT I/O dual-port EtherNet/IP adapters; and how to connect the adapter to the EtherNet/IP network.

**ATTENTION:** Check the Product Compatibility and Download Center (PCDC) to verify the compatibility between your POINT I/O module and the POINT I/O adapter.

**ATTENTION:** To comply with the CE Low Voltage Directive (LVD), this equipment must be powered from a source compliant with the following: Safety Extra Low Voltage (SELV) or Protected Extra Low Voltage (PELV).

## Mount the POINT I/O Adapter on a DIN Rail

1. Make sure the DIN rail locking screw (orange) is in horizontal position.
2. Position the adapter vertically above an IEC standard (35 x 7.5 x 1 mm) top-hat DIN rail at a slight angle (DIN rail: Allen-Bradley® part number **199-DR1; 46277-3**).
3. Press down firmly to install the adapter on the DIN rail, noting that the locking mechanism locks the adapter to the DIN rail.

**ATTENTION:** Allow 25.4 mm (1.0 in.) of space between adjacent equipment for adequate ventilation.

4. Set the network address thumbwheel switches to the desired value. See [Set the Network Address](#) in chapter 3 for details on setting the IP address.

5. Slide the safety end cap up to remove it, exposing the backplane and power interconnections.

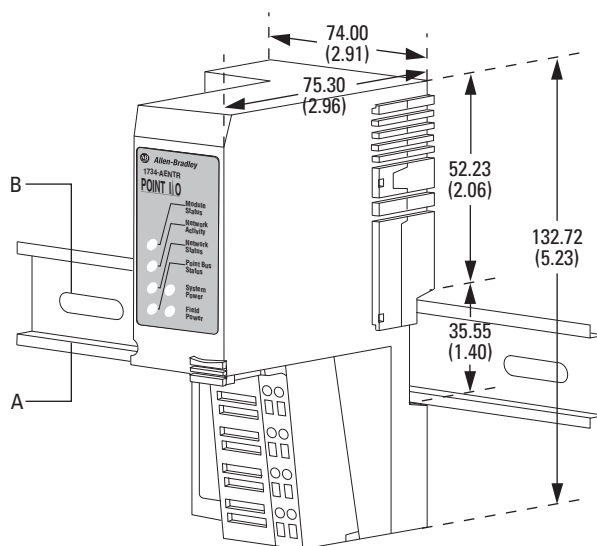

A = DIN rail

B = Secure DIN rail approximately every 200 mm (7.8 in.)

45174

**ATTENTION:** Do not discard the end cap. Use this end cap to cover the exposed interconnections on the last mounting base on the DIN rail. Failure to do so could result in equipment damage or injury from electric shock.

**ATTENTION:** This product is grounded through the DIN rail to chassis ground. Use zinc-plated yellow-chromate steel DIN rail to assure proper grounding. The use of other DIN rail materials (for example, aluminum or plastic) that can corrode, oxidize, or are poor conductors, can result in improper or intermittent grounding. Secure DIN rail to mounting surface approximately every 200 mm (7.8 in.) and use end-anchors appropriately.

## Install POINT I/O Modules

The following instructions explain how to install your POINT I/O Modules onto the DIN rail.

1. Position the mounting base vertically above the DIN rail.
2. Verify the adapter DIN rail locking screw (orange) is in the horizontal position.
3. Slide the I/O module mounting base down, allowing the interlocking side pieces to engage the adjacent mounting base/adapter.
4. Press down firmly to install the I/O module mounting base on the DIN rail. A locking mechanism locks the mounting base to the DIN rail.
5. Rotate the keyswitch on the I/O module mounting base clockwise until the appropriate number for the module you are installing (listed on the module label) aligns with the correct notch in the base.
6. Position the I/O module vertically above its mounting base.
7. Slide the module down until it engages the latching mechanism. You hear a clicking sound when the I/O module is properly engaged. The locking mechanism locks the module to its mounting base.

## Remove POINT I/O Modules

To remove a module from its mounting base:

1. Put a screwdriver into the slot of the orange latching mechanism in the mounting base of the I/O module to be removed.
2. Push the screwdriver toward the I/O module to disengage the latch. The module lifts off the mounting base.
3. Pull the module off the mounting base.

## Mount the ArmorPOINT I/O Adapter on a Panel or Wall

To mount the ArmorPOINT I/O adapter on a wall or panel, use the screw holes provided in the adapter.

**ATTENTION:** This product is intended to be mounted to a well-grounded mounting surface such as a metal panel. Additional grounding connections from the power supply's mounting tabs or DIN rail (if used) are not required unless the mounting surface cannot be grounded. Refer to Industrial Automation Wiring and Grounding Guidelines, Rockwell Automation publication [1770-IN041](#), for additional information.

Refer to the drilling dimensions illustration for the ArmorPOINT I/O adapter with I/O bases to guide you in mounting the adapter and I/O module mounting bases.

### Mounting illustration for the ArmorPOINT Adapter and I/O Mounting bases

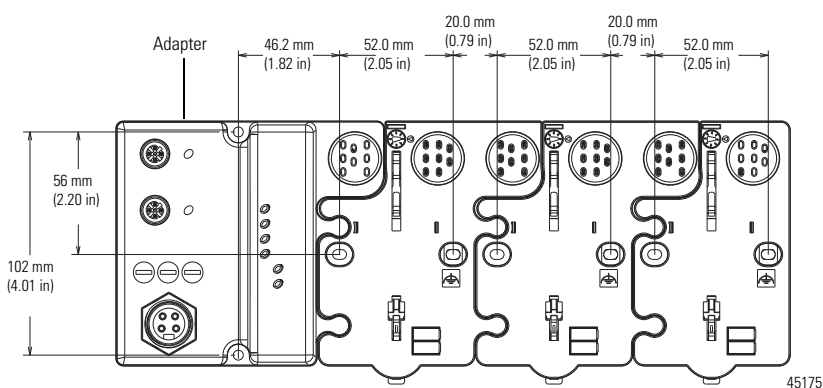

Install the adapter and its I/O mounting base as follows:

1. Lay out the required points as shown in the drilling dimension drawing.
2. Drill the necessary holes for M4 (#8) machine or self-tapping screws.
3. Mount the adapter using M4 (#8) screws.
4. Ground the system using the ground lug connection in the adapter's I/O base. (The ground lug connection is also a mounting hole).
5. Add one or more I/O modules and their respective I/O Mounting bases to the adapter and its I/O Mounting base as required. See [Install ArmorPOINT I/O Modules](#) on [page 25](#) for details.

6. Mount the terminating base shipped with the adapter as the last base in the backplane instead of the I/O Mounting base shipped with the I/O module.

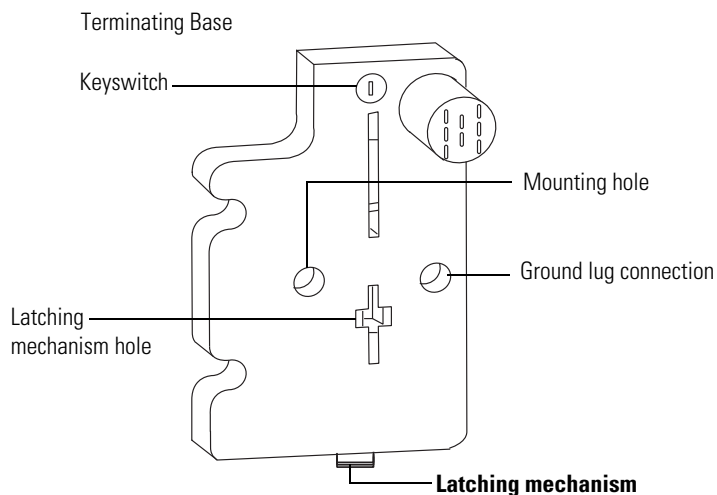

43787

**ATTENTION:** If this equipment is used in a manner not specified by the manufacturer, the protection provided by the equipment may be impaired.

## Install ArmorPOINT I/O Modules

To install the ArmorPOINT I/O module onto an I/O module mounting base,

1. Using a bladed screwdriver, rotate the keyswitch on the I/O module mounting base clockwise until the appropriate number for the I/O module you are installing aligns with the notch in the I/O module mounting base.
2. Position the I/O module vertically above the I/O module mounting base. The module bridges two I/O module mounting bases.

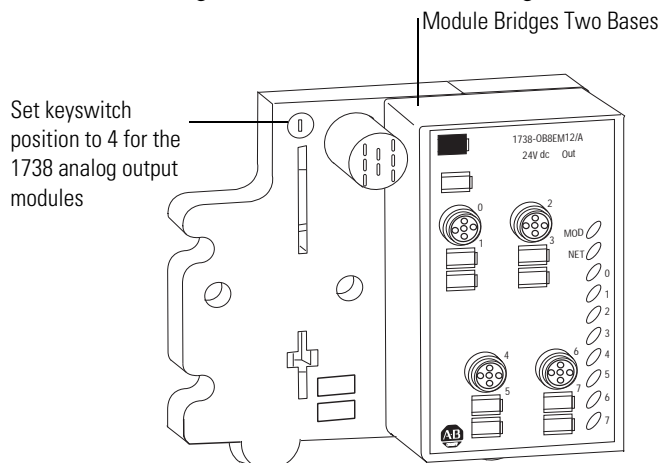

43771

3. Push the module down until it engages the latching mechanism. You hear a clicking sound when the module is properly engaged. The locking mechanism locks the I/O module to the I/O module mounting base.

## Remove ArmorPOINT I/O Modules

To remove a module from its mounting base:

1. Put a screwdriver into the slot of the orange latching mechanism.
2. Push the screwdriver toward the I/O module to disengage the latch. The module lifts off the base.
3. Pull the module off the base.

## Replace An Adapter

Use these procedures to install a replacement POINT I/O adapter to an existing system.

**ATTENTION:** Do not remove or replace an adapter while power is applied. Interruption of the backplane can result in unintentional operation or machine motion.

---

**WARNING:** When you insert or remove the module while backplane power is on, an electric arc can occur. This could cause an explosion in hazardous location installations.

Be sure that power is removed or the area is nonhazardous before proceeding. Repeated electrical arcing causes excessive wear to contacts on both the module and its mating connector. Worn contacts may create electrical resistance that can affect module operation.

---

1. Disconnect the Ethernet connectors from the adapter.
2. Pull up on the Removable Terminal Block (RTB) handle to remove the terminal block.
3. Remove the adjacent module from its mounting base.
4. Use a small bladed screwdriver to rotate the DIN rail locking screw (orange) to a vertical position. This releases the locking mechanism.
5. Lift the adapter straight up to remove.
6. Position the replacement adapter vertically above the DIN rail, verifying the DIN rail locking screw (orange) is in the horizontal position.
7. Slide the adapter down, allowing the interlocking side pieces to engage the adjacent module.
8. Press firmly to seat the adapter on the DIN rail, noting that the adapter locking mechanism snaps into place.

9. Set the network address on the network address thumbwheel.
10. Insert the end of the Removable Terminal Block opposite the handle into the Removable Terminal Block base unit, noting that this end has a curved section that engages with the base unit.
11. Rotate the Removable Terminal Block into the wiring base until it locks into place.
12. Replace the adjacent module in its mounting base.
13. Reconnect the Ethernet cables to the adapter.
14. Set the IP address for this module (see [Set the Network Address](#) in chapter 3).
15. Configure the adapter's chassis size.

## Wire the Adapter

The POINT I/O adapter uses RJ45 EtherNet/IP connectors for its EtherNet/IP connections; the ArmorPOINT I/O adapter uses M12 Female in connectors for its EtherNet/IP connections and one 4-pin Mini-Style Male in connector for the Auxiliary Power connection. Connect the cord sets you selected for your module to the appropriate ports.

### Wire a POINT I/O Adapter

Refer to the following illustration to wire the adapter.

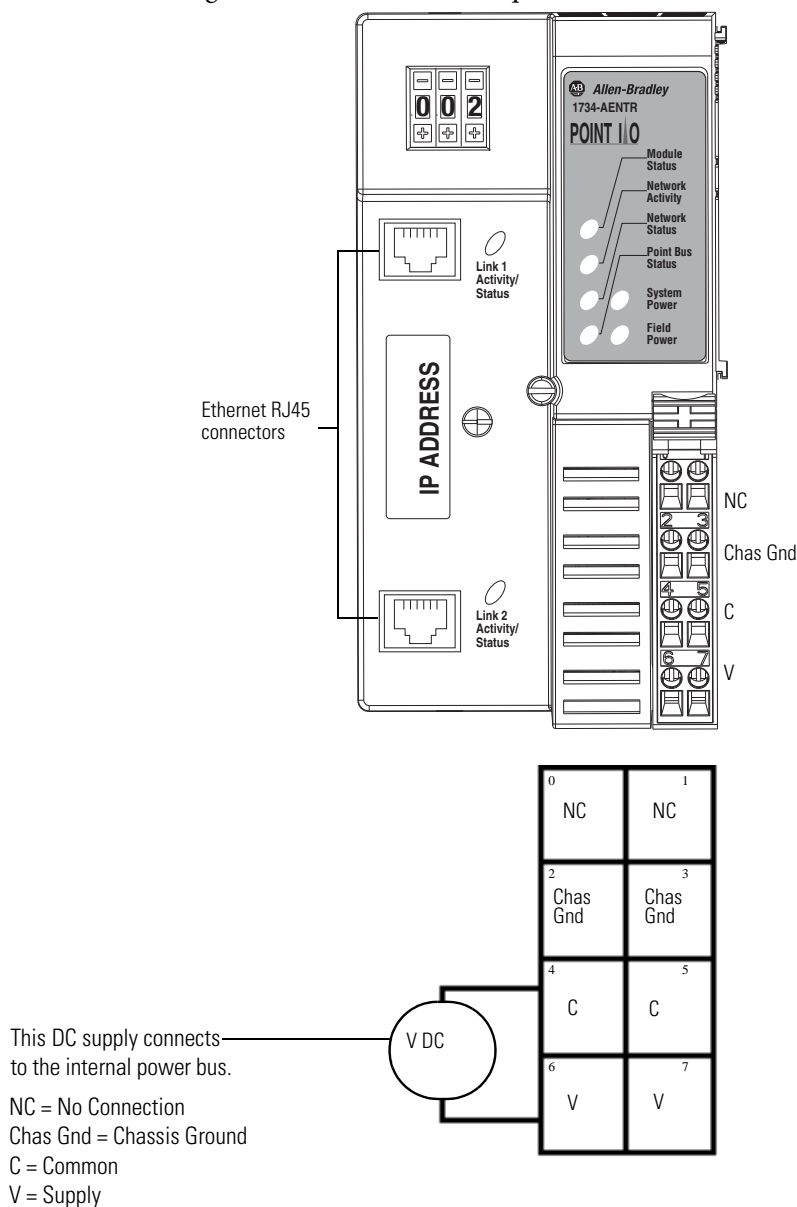

**ATTENTION:** Do not connect 120/240V AC power to this supply. This DC supply is connected to the internal power bus.

**ATTENTION:** Do not wire more than two conductors on any single terminal.

**WARNING:** When you connect or disconnect the Removable Terminal Block (RTB) with field side power applied, an electric arc can occur. This could cause an explosion in hazardous location installations.

Be sure that power is removed or the area is nonhazardous before proceeding.

**WARNING:** When used in a Class I, Division 2, hazardous location, this equipment must be mounted in a suitable enclosure with proper wiring method that complies with the governing electrical codes.

**WARNING:** If you connect or disconnect the communications cable with power applied to this module or any device on the network, an electric arc can occur. This could cause an explosion in hazardous location installations.

Be sure that power is removed or the area is nonhazardous before proceeding.

## Wire an ArmorPOINT I/O Adapter

Refer to the following illustration to wire the adapter.

### EtherNet/IP Connectors

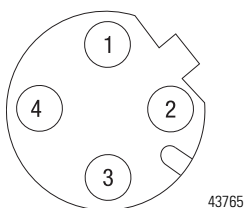

#### M12 Female in Connector

(view into connector)

Pin 1 - Tx +

Pin 2 - Rx +

Pin 3 - Tx -

Pin 4 - Rx -

### Auxiliary Power Connector <sup>(1)</sup>

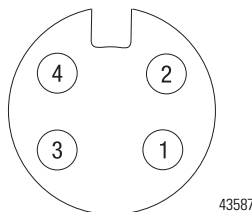

#### Mini Style 4-Pin in Male Connector

(view into connector)

Pin 1 - User Power +

Pin 2 - Adapter Power +

Pin 3 - Adapter Power -

Pin 4 - User Power -

**ATTENTION:** Make sure all connectors and caps are securely tightened to properly seal the connections against leaks and maintain IP enclosure type requirements.

---

#### IMPORTANT

Analog modules have earth grounded metal rings. This should be considered when choosing shielded cables and grounding techniques.

---

(1) Auxiliary power cable: standard cordset (single-ended), for example Allen-Bradley part number 889N-F4AFC-6F or 889N-R4AFC-6F; or standard patchcord (double-ended), for example, Allen-Bradley part number 889N-F4AFNU-6F or 889N-F4AFNV-6F. Refer to Cordsets and Field Attachables Technical Data, publication [889-TD002](#) for more information.

## Configure the Adapter with RSLogix 5000 or Studio 5000 Logix Designer Application

### Introduction

This chapter guides you through the steps required to configure your modules using the RSLogix 5000 or Studio 5000 Logix Designer application. Note that the modules presented in this chapter can be configured using RSLogix 5000 software, version 17, or later.

Before using your adapter in an EtherNet/IP network, you need to configure it with an IP address, subnet mask, and optional Gateway address. This chapter describes these configuration requirements and the procedures for providing them. Here are ways you can do this:

- Use the Rockwell Automation BOOTP/DHCP Server tool, version 2.3 or later, that ships with RSLogix 5000 or RSLinx software.
  - You can also use this utility to reconfigure a device with an IP address you must change.
- Use a third-party DHCP server.
- Use the Network Address thumbwheel switches.
- Have your network administrator configure the adapter via the network DHCP server.

Adding POINT and ArmorPOINT modules through RSLogix 5000 involves the same general procedures. Note, however, that the two modules do not have exactly similar Module Definition properties or configuration parameters. The customization of both modules is distinctly covered in the next sections.

### Configuration Requirements

Before you can use your adapter, you must configure its IP address, its subnet mask, and, optionally, a gateway address. You can use the Rockwell Automation BOOTP/DHCP Server tool, version 2.3 or later, to perform the configuration. You can also use a DHCP server or the network address switches to configure these parameters.

**ATTENTION:** Check the Product Compatibility and Download Center (PCDC) to verify the compatibility between your POINT I/O module and the POINT I/O adapter.

---

If you need to reset the adapter to factory defaults, see [Work with the Configuration Pages on page 113](#).

## IP Address

The IP address identifies each node on the IP network (or system of connected networks). Each TCP/IP node on a network (including the adapter) must have a unique IP address.

The IP address is 32 bits long and has a Network ID part and Host ID part. Networks are classified A, B, C, or other. The class of the network determines how an IP address is formatted.

Class A	0	7	8	31
	0	Network ID		Host ID
Class B	0	15	16	31
	10	Network ID		Host ID
Class C	0	23	24	31
	110	Network ID		Host ID

You can distinguish the class of the IP address from the first integer in its dotted-decimal IP address as follows:

Range of first Integer	Class	Range of first Integer	Class
0 1...127	A	192...223	C
128...191	B	224... 255	other

Each node on the same physical network must have an IP address of the same class and must have the same network ID. Each node on the same network must have a different Host ID thus giving it a unique IP address.

IP addresses are written as four decimal integers (0...255) separated by periods where each integer gives the value of one byte of the IP address.

**EXAMPLE** For example, the 32-bit IP Address:

10000000 00000001 00000000 00000001 is written as  
128.1.0.1

## Gateway Address

This section applies to multi-network systems. If you have a single network system, refer to the next section.

The Gateway Address is the default address of a network. It provides a single domain name and point of entry to the site. Gateways connect individual physical networks into a system of networks.

When a node needs to communicate with a node on another network, a gateway transfers the data between the two networks. The figure shows gateway G connecting Network 1 with Network 2.

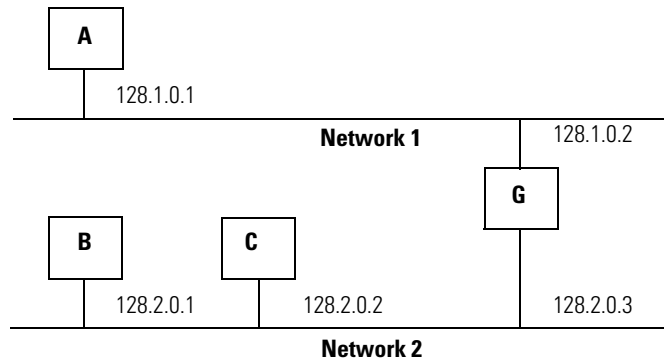

When host B with IP address 128.2.0.1 communicates with host C, it knows from C's IP address that C is on the same network. In an Ethernet environment, B can then resolve C's IP address into a hardware address (MAC address) and communicate with C directly.

When host B communicates with host A, it knows from A's IP address that A is on another network (the network IDs are different). In order to send data to A, B must use the IP address of the gateway connecting the two networks. In this example, the gateway's IP address on Network 2 is 128.2.0.3.

The gateway has two IP addresses (128.1.0.2 and 128.2.0.3). The first must be used by hosts on Network 1 and the second must be used by hosts on Network 2. To be usable, a gateway of a host must be addressed using a network ID matching its own.

## Subnet Mask

The subnet mask is used for splitting IP networks into a series of subgroups, or subnets. The mask is a binary pattern that is matched up with the IP address to turn part of the Host ID address field into a field for subnets.

### EXAMPLE

Take Network 2 (a Class B network) in the previous example and add another physical network. Selecting the following Subnet Mask would add two additional network ID bits, allowing for four physical networks:

11111111 11111111 **11**000000 00000000 = 255.255.192.0

These two bits of the Host ID are used to extend the network ID.

Two bits of the Class B host ID are used to extend the network ID. Each unique combination of bits in the part of the Host ID where subnet mask bits are 1 specifies a different physical network.

The new configuration is:

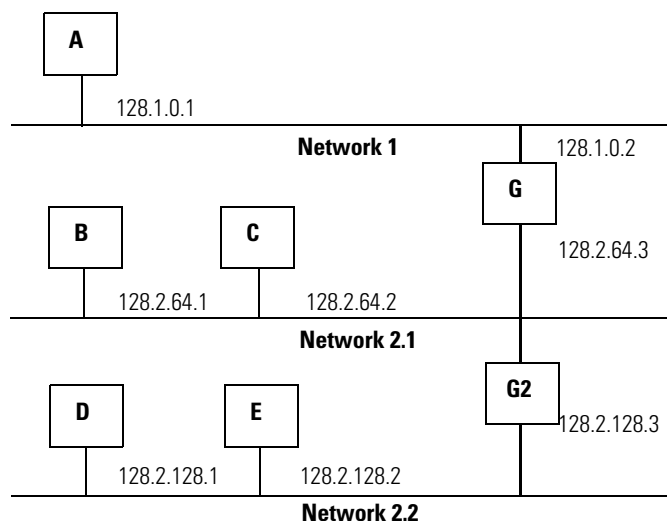

A second network with Hosts D and E was added. Gateway G2 connects Network 2.1 with Network 2.2.

Hosts D and E will use Gateway G2 to communicate with hosts not on Network 2.2.

Hosts B and C will use Gateway G to communicate with hosts not on Network 2.1.

When B is communicating with D, G (the configured Gateway for B) will route the data from B to D through G2.

## Set the Network Address

The adapters ship DHCP-enabled and with the thumbwheels or switches set to 999. You can set the network Internet Protocol (IP) address as follows.

### Set the Network Address for POINT I/O Adapters

- Use the pen-push thumbwheels on the adapter. Press either the + or - button with a pen tip to change the number.
- Use a Dynamic Host Configuration Protocol (DHCP) server, such as the Rockwell Automation BOOTP/DHCP Server.
- Retrieve the IP address from nonvolatile memory.

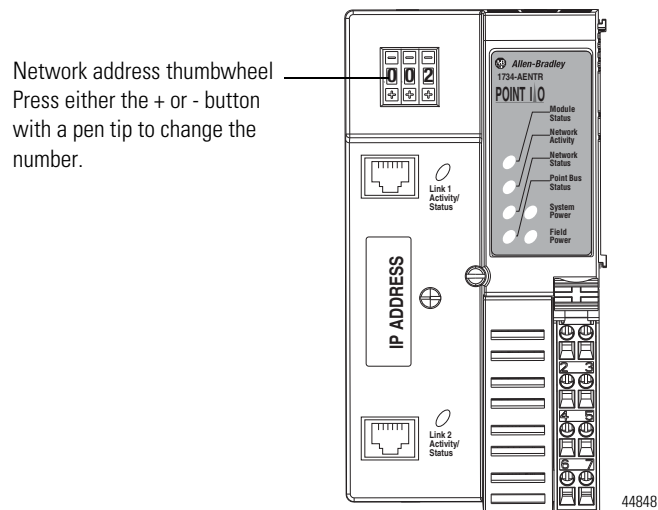

The adapter reads the thumbwheels first to determine if the thumbwheels are set to a valid number. You set the node address by using the 3-position pen-push thumbwheel using a pen tip.

**Note:** Press a pen tip into the center and perpendicular to the + or the - button to change the number. You only need a small amount of force to press the button (approximately 2N).

Valid settings range from **001...254**. When you use the thumbwheel to assign an address and set it to **001**, the adapter gateway address is set to **0.0.0.0** and the subnet mask is set to **255.255.255.0**. When you use the thumbwheel to assign an address and set it between **002...254**, the adapter gateway address is set to **192.168.1.1**.

The adapter does not have a host name assigned, or use any Domain Name System when using the thumbwheel settings.

If DHCP is not enabled, the adapter uses the IP address, along with other TCP configurable parameters, which are stored in nonvolatile memory.

## Set the Network Address for ArmorPOINT I/O Adapters

- Adjust the switches in front of the module
- Use a Dynamic Host Configuration Protocol (DHCP) server such as Rockwell Automation BOOTP/DHCP Server.
- Retrieve the IP address from nonvolatile memory

The adapter reads the switches first to determine if the switches are set to a valid number. Set the network address by adjusting the three switches on the front of the adapter.

**Figure 1 - Network Address Example**

This example shows the network address set at 163.

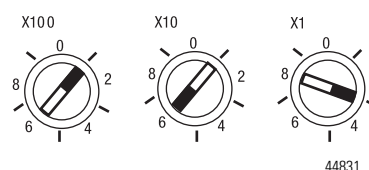

Use a small blade screwdriver to rotate the switches. Align the small notch on the switch with the number setting you wish to use. Valid settings range from **001...254**.

When you use the switches to assign an address and set it to **001**, the adapter gateway address is set to **0.0.0.0**, and the subnet mask is **255.255.255.0**. When you use the switches to assign an address and set it to a valid number between **002...254**, the adapter gateway address is set to **192.168.1.1**.

If the switches are set to an invalid number (for example, 000 or a value greater than 254 excluding 888), the adapter checks to see if DHCP is enabled. If DHCP is enabled, the adapter requests an address from a DHCP server. The DHCP server also assigns other Transport Control Protocol (TCP) parameters.

If DHCP is not enabled, the adapter uses the IP address, along with other TCP configurable parameters, stored in nonvolatile memory.

**WARNING:** When you change switch settings while power is on, an electric arc can occur. This could cause an explosion in hazardous location installations.

Be sure that power is removed or the area is nonhazardous before proceeding.

## Use the Rockwell Automation BOOTP/DHCP Server tool

The 1734-AENTR/C adapter should be configured using only DHCP. The Rockwell Automation BOOTP/DHCP Server is a standalone program with a user-friendly graphical interface. It is in the **Utils** directory on the RSLogix 5000 software installation CD. The adapter must have DHCP enabled (factory default and the network address switches set to an invalid value) to use the utility.

To configure your adapter using the BOOTP/DHCP Server, perform the following steps:

1. Run the BOOTP/DHCP Server software.

In the Request History panel you see the hardware addresses of devices issuing requests.

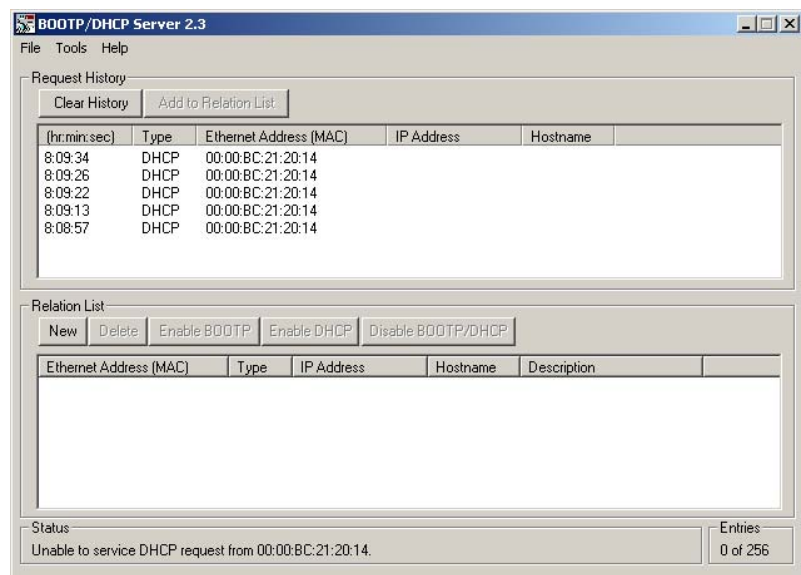

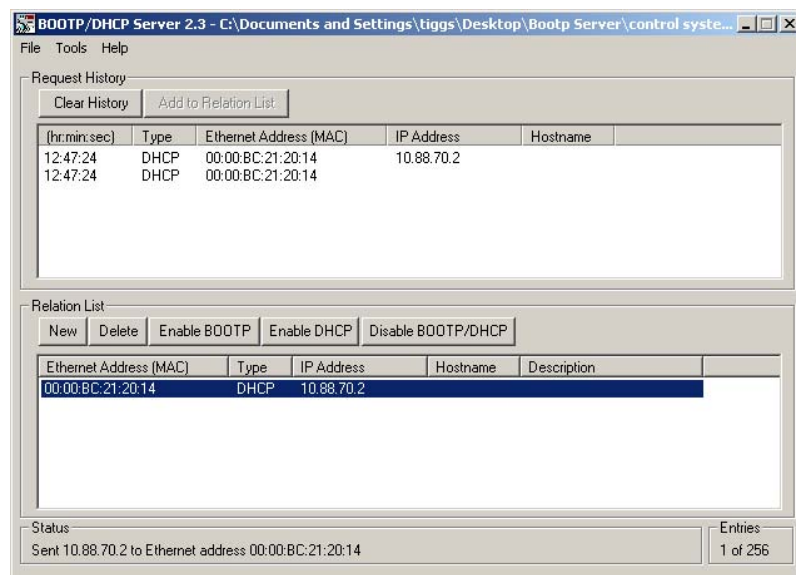

2. Double-click the hardware address of the device you want to configure.

The New Entry dialog appears with the device's MAC address.

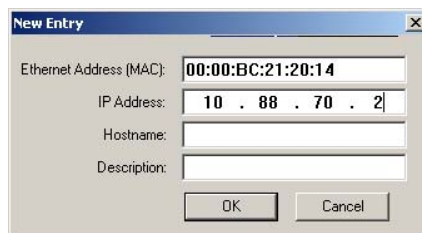

3. Enter the IP address you want to assign to the device and click OK. The device is added to the Relation List, displaying the MAC address and corresponding IP address, host name, and Description (if applicable).

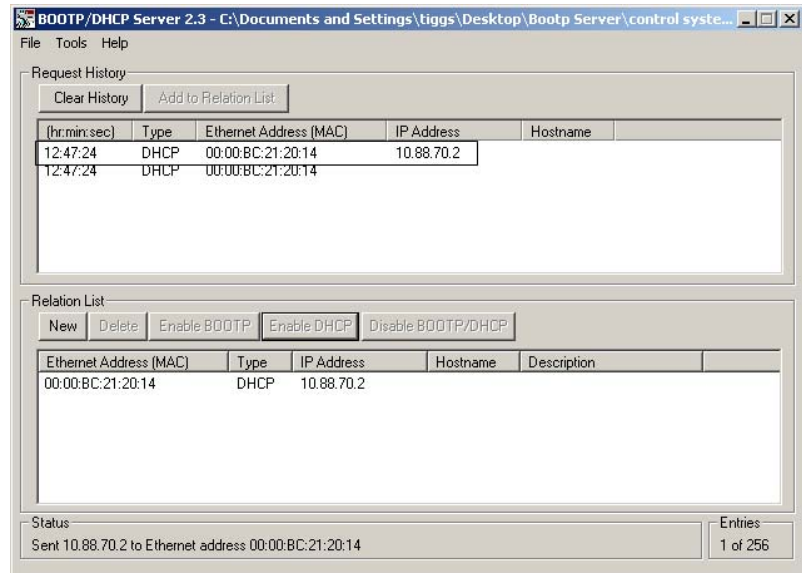

When the address displays in the IP address column in the Request History section, the IP address assignment has been made.

4. To make this configuration static in the device, highlight the device in the Relation List panel, and click the Disable BOOTP/DHCP button.

When power is cycled to the device, it uses the configuration saved in nonvolatile memory and will not issue a DHCP request.

5. To enable DHCP for a device with DHCP disabled, highlight the device in the Relation List, and click the Enable DHCP button.

You must have an entry for the device in the Relation List panel to re-enable DHCP.

## Save the Relation List

You can save the Relation List for later use. To save the Relation List, perform the following steps:

1. Select Save As... from the File menu.

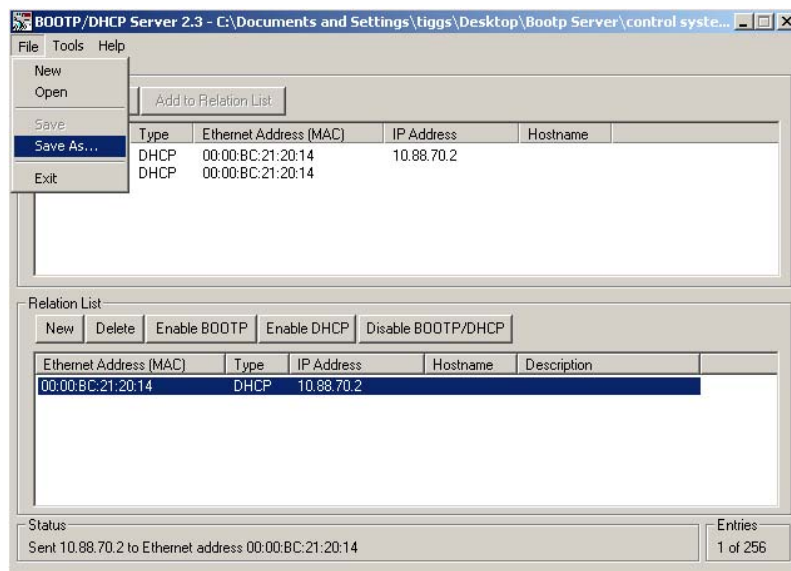

The Save As dialog appears.

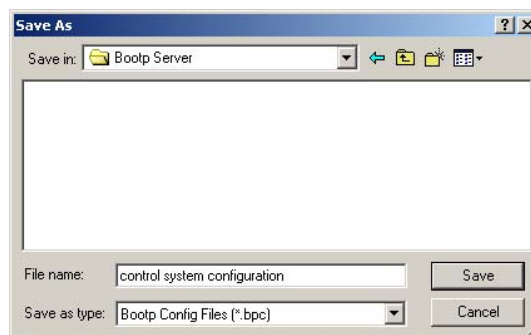

2. Select the folder where you want to save the Relation List.
3. Enter a File name for the Relation List, for example, control system configuration, and click Save.

You can leave the Save as type at the default setting: BOOTP Config Files (\*.bpc).

You now have the option to open the file containing the Relation List at a later session.

## Use DHCP Software to Configure Your Adapter

DHCP (Dynamic Host Configuration Protocol) software automatically assigns IP addresses to client stations logging on to a TCP/IP network.

DHCP is based on BOOTP and maintains some backward compatibility. The main difference is that BOOTP was designed for manual configuration, while DHCP allows for dynamic allocation of network addresses and configurations to newly attached devices.

Be cautious about using DHCP software to configure your adapter. A DHCP server typically assigns a finite lease time to the offered IP address.

When 50% of the leased time has expired, the adapter attempts to renew its IP address with the DHCP server.

The possibility exists that the adapter will be assigned a different IP address, which would cause the adapter to cease communicating with the ControlLogix controller.

See [Configure the Adapter with Fixed IP Address](#) in [Chapter 4](#) to configure the adapter with a fixed IP address.

**ATTENTION:** To avoid unintended control or loss of control, the I/O adapter must be assigned a fixed IP address. A dynamically provided IP address should be used only at initial configuration. If a DHCP server is used, it must be configured to assign the same IP address to your adapter. Failure to observe this precaution may result in unintended machine motion or loss of process control.

## Implicit Protected Mode

Implicit Protected Mode is a state where the device is operational, but has implemented defenses against disruptive changes that would take the product out of service for the process. For more complete information on how Protected Mode works, see [EtherNet/IP Network Devices User Manual](#), publication [ENET-UM006](#).

Implicit Protected Mode is a security enhancement that is automatically triggered as soon as one of the following occur:

- The adapter bridges I/O connections.
- The adapter is a target of I/O connections.

This security enhancement occurs on the I/O module level and helps prevent unauthorized configuration changes that can affect system behavior and cause unintended and unforeseen changes.

## Enter and Exit Implicit Protected Mode

The adapter enters Implicit Protected Mode as soon as I/O connections are established through or to the adapter (status connection). The adapter exits Implicit Protected Mode as soon as all I/O connections through or to the adapter (status connection) are stopped.

## Restrictions Imposed By Implicit Protected Mode

Implicit Protected Mode helps prevent access to services that are not required after the device is configured and in normal operation. Protected Mode disables features that can make the device vulnerable to disruptive actions. By doing so, Protected Mode helps to reduce the attack surface.

When it is in Protected Mode, the adapter helps prevent execution of the following tasks:

- Changing Ethernet configuration settings, such as port speed.
- Changing IP settings, such as IP address, mask, and DHCP mode.
- Updating the adapter firmware revision.
- Disabling or re-enabling external product ports.
- Performing remote adapter resets.

## Perform Tasks When Restricted

If the adapter is in Implicit Protected Mode and you attempt to perform any of the restricted tasks, you are alerted that such a task cannot be performed because the adapter is in Implicit Protected Mode.

The following are example alerts that result from an attempt to set IP values on the adapter when the adapter is in Implicit Protected Mode:

---

**IMPORTANT**    Protected Mode is not configurable.

---

- Studio 5000 Logix Designer application

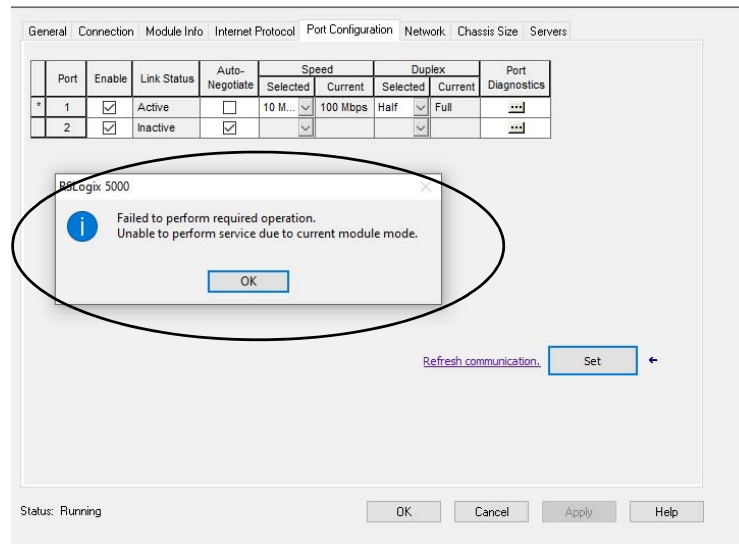

- RSLinx software

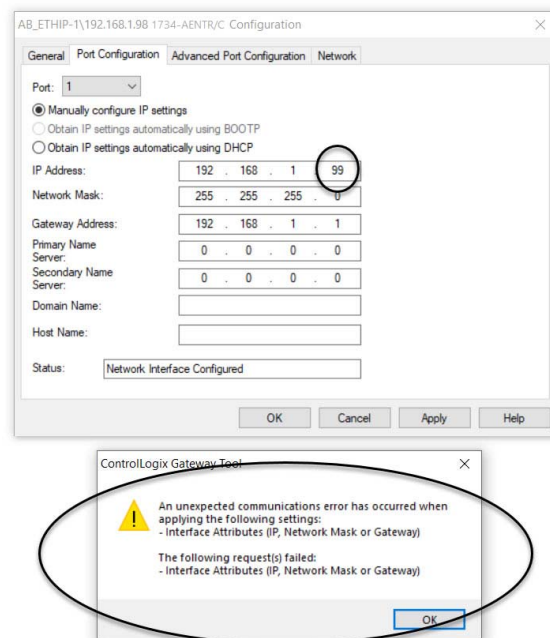

If the adapter is not in Implicit Protected Mode, the adapter does not reject attempts to perform the tasks that are described previously.

For example, after the adapter is initially powered up, but no I/O connections are established yet, the adapter is not in Implicit Protected Mode. Additionally, if the adapter is not in Implicit Protected Mode then you can attempt to update the adapter firmware revision and the adapter does not reject the attempt.

**TIP**

If the adapter enters Implicit Protected Mode each time the adapter powers up, check application controllers to determine if there are active I/O connections that are opened via the adapter.

## **Enable or Disable Web Server**

You can enable or disable the web server as an added security feature from firmware revision 2.011 or later.

The web server is enabled by default from firmware revision 2.011 or later.

Disabling the web server in conjunction with using the Implicit Protected Mode decreases the possibility of a security breach.

For more information on how to enable or disable the web server, see [Enable or Disable the Web Server on page 101](#).

## Configure the Adapter for Direct Connection in RSLogix 5000 or Studio 5000 Logix Designer Application

### Overview

This chapter guides you through the steps required to configure your modules using the RSLogix 5000 or Studio 5000 Logix Designer application.

In this example, a ControlLogix controller communicates with I/O modules via the adapter using a direct connection.

The adapter makes a direct connection to each of the modules referenced by the data. The modules presented in this chapter use RSLogix 5000 software, version 17, or later.

**ATTENTION:** Check the Product Compatibility and Download Center (PCDC) to verify the compatibility between your POINT I/O module and the POINT I/O adapter.

---

## Set Up the Hardware

The following section describes how to set up the I/O Hardware.

In this example, a ControlLogix chassis contains the L63 controller in slot 1 and a 1756-ENBT bridge in slot 3. The 1734-AENTR/C adapter is mounted on a DIN rail in slot 0, with a 1734-OW2/C relay output module in slot 1, a 1734-OV4E/C sink output module in slot 2, and a power supply (not shown).

To work along with this example, set up your system as shown in the figure.

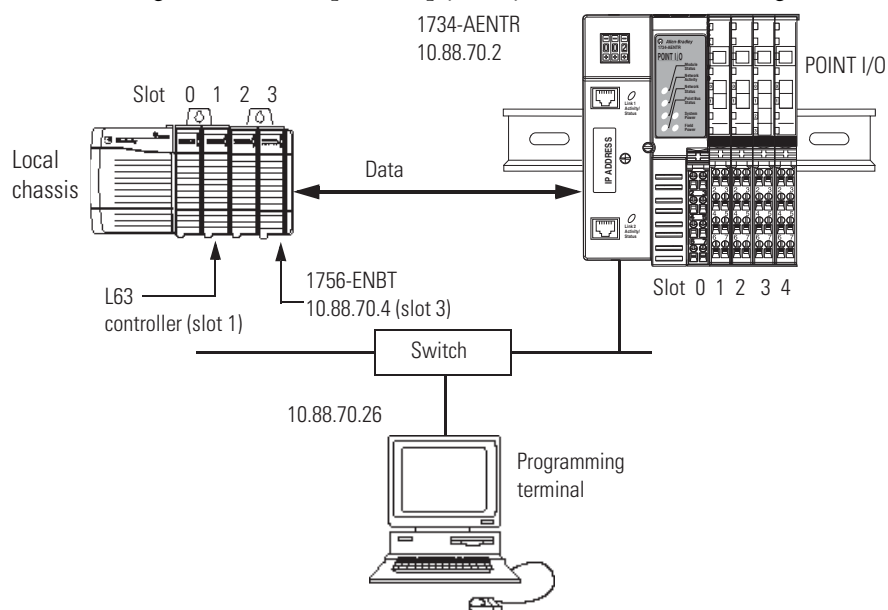

45176

- In the example application, we assume that the L63 controller and 1756-ENBT module (firmware revision 4.006, or later) are in the slots shown in the figure.
- Verify the IP addresses for your programming terminal, 1756-ENBT module, and adapter.
- Verify the position (slot) of the I/O modules on the DIN rail.
- Verify that you connected all wiring and cabling properly.
- Be sure you configured your communication driver (for example, AB\_ETH-1 or AB-ETHIP-1) in RSLogix software, as described in Appendix B in this manual.

## Create the Example Application

Perform the following steps to create the example application:

1. Start RSLogix 5000 Enterprise Series software to open the RSLogix 5000 main dialog.
2. From the File menu, select New.

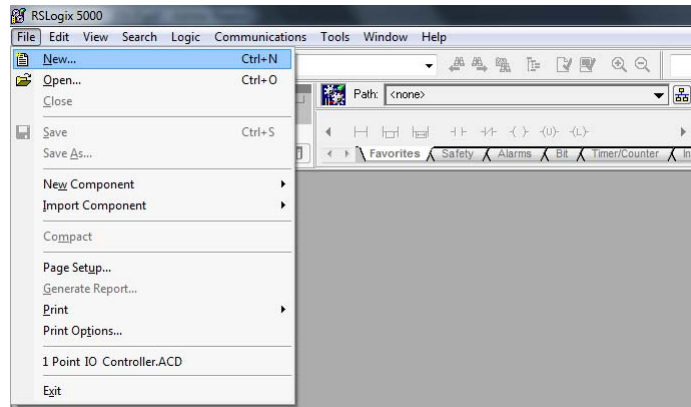

3. The New Controller dialog opens.

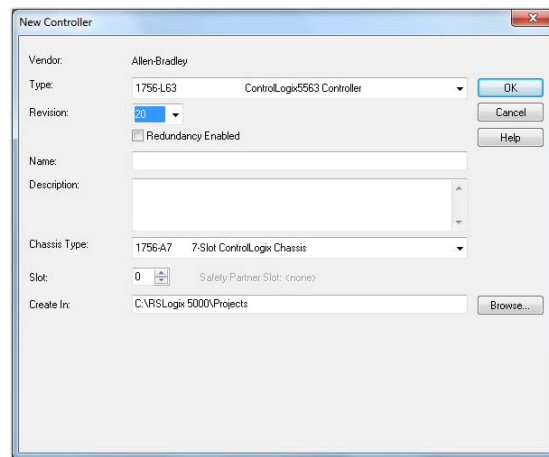

4. Enter an appropriate Name for the Controller, for example, POINT\_IO\_Controller.

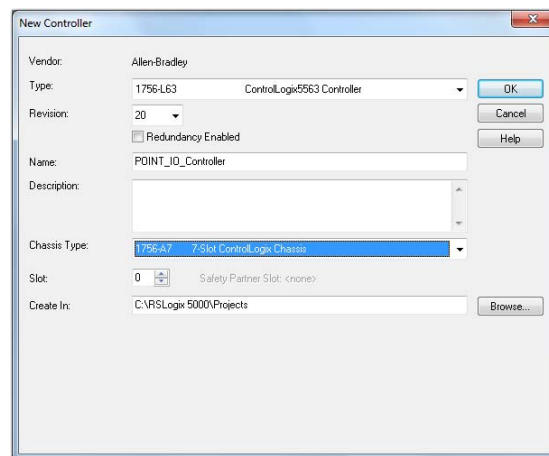

5. Select the correct Revision, Chassis Type, and Slot number of the L63 controller, and the folder where you want to save the RSLogix 5000 file (Create In). The Description is optional.

**Note:** RSLogix 5000 software version 18, and later, lets you enable redundancy. To use redundancy in your system, check the Redundancy Enabled checkbox in the Redundancy tab when using the said Revision or later.

6. Click OK.

## Configure the I/O Modules

You now add the POINT I/O modules to the controller's I/O configuration performing these procedures:

- Add the local 1756-ENBT bridge to the I/O configuration.
- Add the 1734-AENTR/C adapter as a child of the 1756-ENBT module on the Ethernet network.
- Add the POINT I/O modules as children of the 1734-AENTR/C adapter.

---

**IMPORTANT**

Click the Help button on the configuration dialogs shown in this section if you need assistance in selecting and setting the parameters.

---

## Add the Local EtherNet/IP Bridge to the I/O Configuration

1. Right-click the I/O Configuration folder in the project dialog, and select New Module.

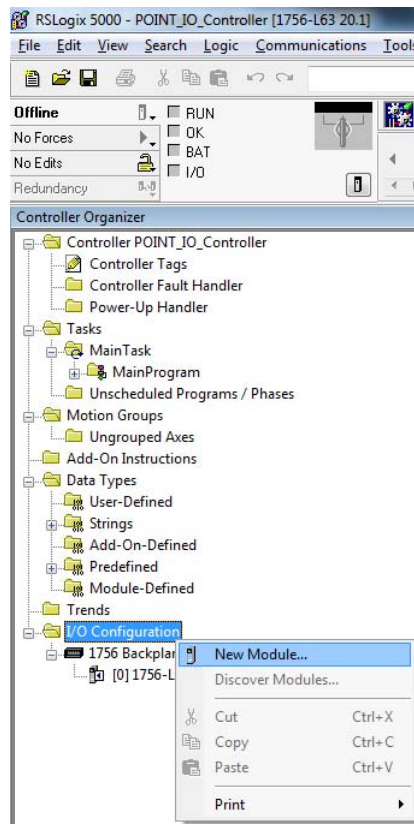

The Select Module Type dialog opens.

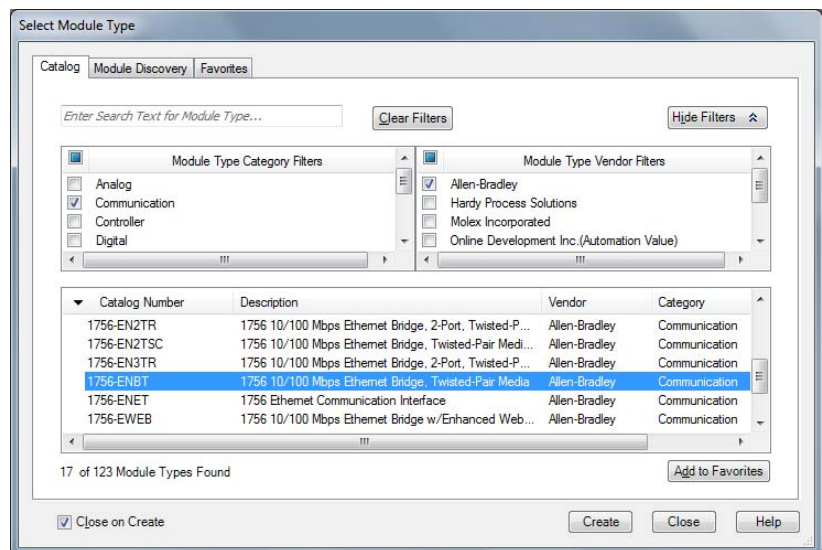

- 2. Select the appropriate Module Type filter Category (for the example we selected Communication), and Module Type Vendor (for the example we selected Allen-Bradley).

**TIP**            In the Select Module Type dialog, you have options to search for a specific module, add modules to a Favorites list, filter by Category and/or Vendor, Hide and Show Filters, use Module Discovery, sort by vendor, or access your Favorites list.

**Note:** to select only one category you will need to unselect those already selected.

- 3. From the list of adapters displayed, select the 1756-ENBT EtherNet/IP Bridge and click Create.
- 4. The New Module dialog opens.

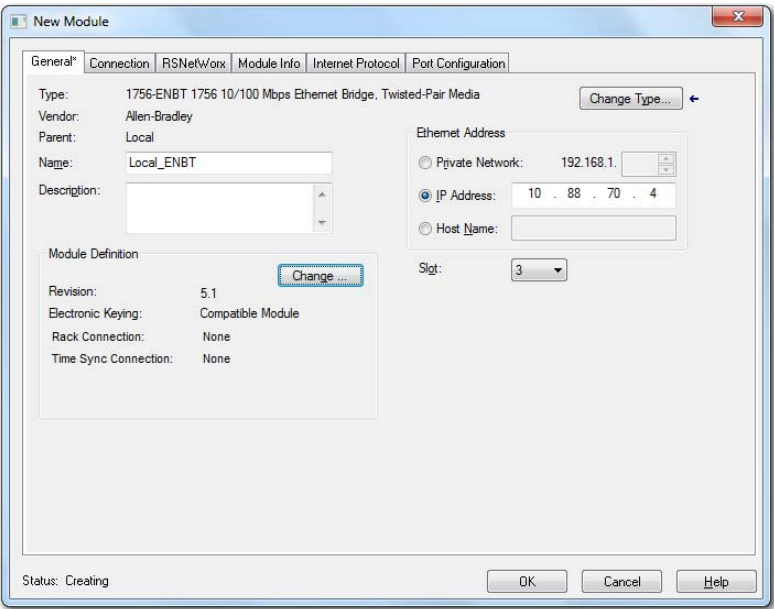

- 5. Enter values for Name, IP address, and Slot, noting that we used the following values:

Name	Local_ENBT
IP address	10.88.70.4
Slot	3

Note the module definition properties on the bottom left of the New Module dialog. You have the option to change these properties by clicking the Change button. Some of the properties cannot be modified while pending edits exists.

To change the default module properties,

- 6. Click Change...  
The Module Definition dialog opens.

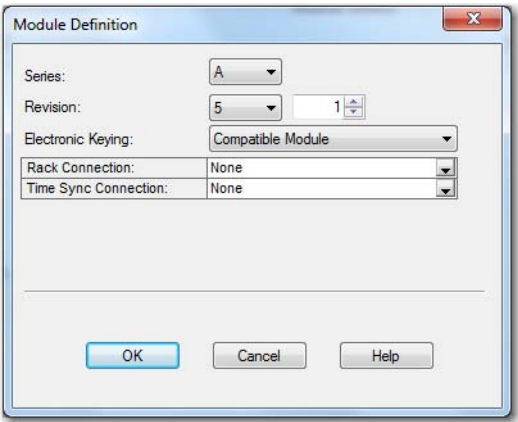

- 7. Enter or select values for Revision, Electronic Keying, Rack Connection, and Time Sync Connection, noting that we used the following values:

Series	A
Revision	5.1
Electronic Keying	Compatible Module
Rack Connection	None
Time Sync Connection	None

- 8. Click OK to accept the configuration.

The module appears indented under the I/O Configuration folder.

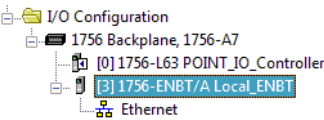

## Add the POINT I/O Adapter to the I/O Configuration

Next, you must add the adapter as a child of the local 1756-ENBT module.

1. In the Project dialog, right-click the local 1756-ENBT module under the I/O Configuration folder, and select New Module from the dialog.

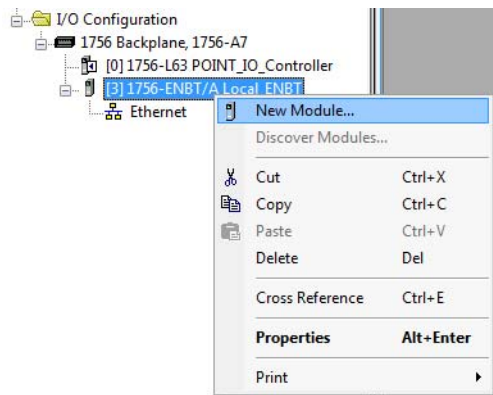

The Select Module Type dialog opens.

2. Select the appropriate Module Type filter Category (for the example we selected Communication), and Module Type Vendor (for the example we selected Allen-Bradley).

**Note:** to select only one category you will need to unselect those already selected.

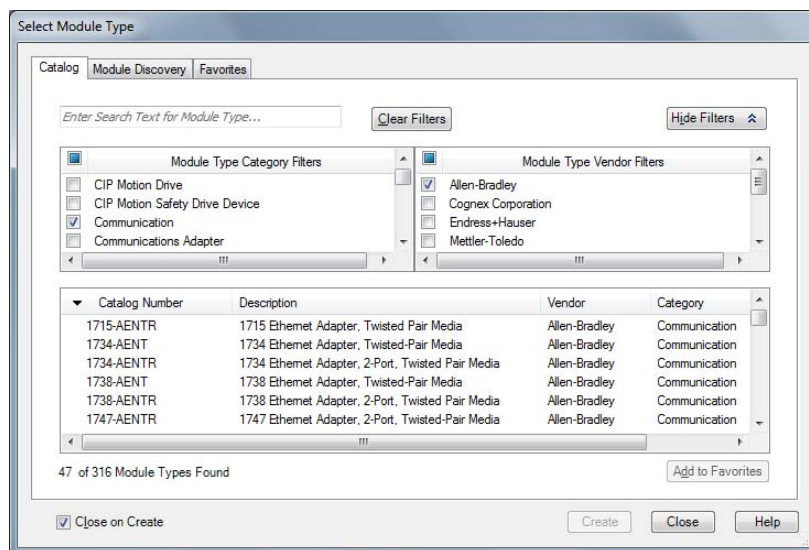

### TIP

In the Select Module Type dialog, you have options to search for a specific module, add modules to a Favorites list, filter by Category and/or Vendor, Hide and Show Filters, use Module Discovery, sort by vendor, or access your Favorites list.

3. Select your adapter from the list (in our example we use 1734-AENTR/C) and click Create.

The New Module dialog opens.

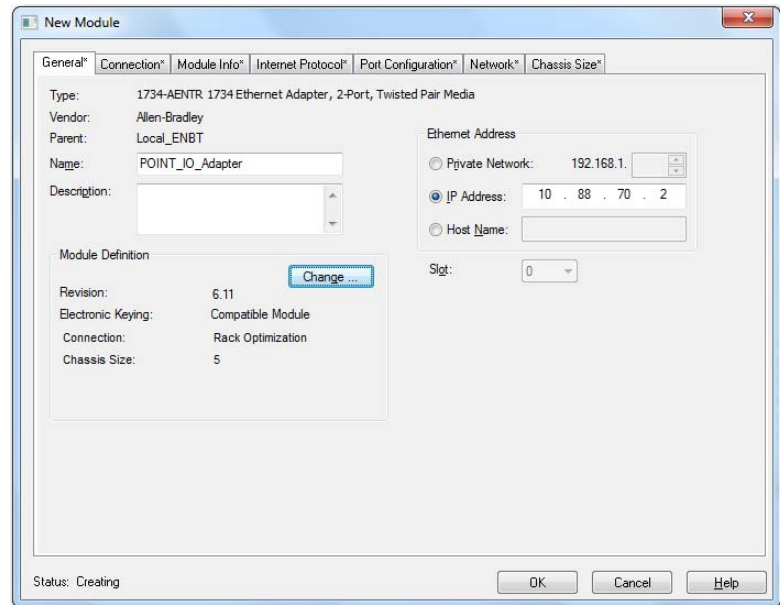

4. Select the General Tab and enter the module details, noting that we used the following values.

Name	POINT_IO_Adapter
IP address	10.88.70.2

**IMPORTANT** Note that the slot field is disabled because the slot is automatically 0 for the 1734-AENTR/C adapter.

5. Click Change...  
The Module Definition dialog opens.

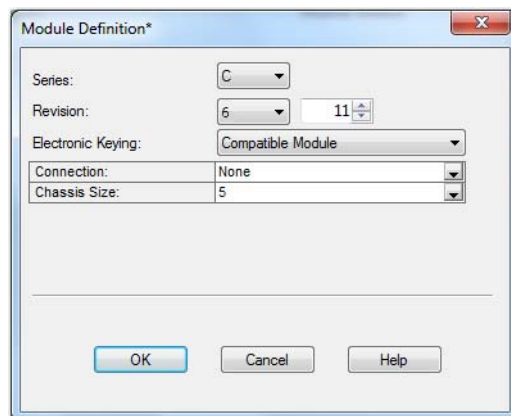

6. Choose values for Series, Revision, Electronic Keying, Connection, and Chassis Size, noting that we used the following values:

Series	C
Connection	None
Chassis Size	5
Electronic Keying	Compatible Module
Revision	6.11

---

**IMPORTANT** The chassis size value equals 1 for the adapter plus the number of I/O modules installed (physically present on the I/O backplane).

---

Connection choices are the following:

- None – the adapter only makes a direct connection to each of the modules referenced by the data. RPI is disabled in this case.
  - Rack optimization – digital I/O data is collected into a rack image. This rack image excludes analog or specialty I/O modules.
  - Enhanced rack optimization – digital, analog, and specialty I/O data is collected into a rack image.
  - Listen only - rack optimization – read or verify input data only, but does not control the modules. When you have multiple controllers, one controller is used to control and the other controllers are used to monitor. When the owning controller of rack-optimization connection closes the connection, the Listen-Only data will also stop.
7. Choose None as Connection, because we are only making direct connections, then click OK.

**Note:** There is no need to have a rack-optimization connection if all I/O connections to the POINT I/O modules are directly connected.

A dialog box opens.

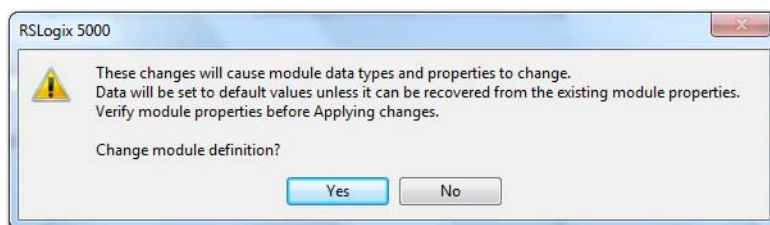

8. Click Yes.

9. In the New Module screen, click OK to accept the new configuration. The 1734-AENTR/C adapter appears indented under the local 1756-ENBT bridge in the I/O Configuration folder.

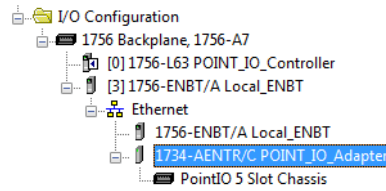

**Note:** The requested packet interval (RPI) is disabled (choose the Connection tab to review) because you have chosen None as the Connection.

## Add the POINT I/O Modules to the I/O Configuration

You now add POINT I/O modules to the I/O Configuration List under the adapter.

In this example, you add a 1734-OW2 relay output module and a 1734-OV4E sink output module with standard configurations. Use these steps as a guide when configuring different I/O modules for your system.

### TIP

This example application uses I/O module default configurations. For more information, refer to the POINT I/O Modules Selection Guide, publication [1734-SG001](#).

### Add the Digital Relay Output Module

1. Right-click the adapter in the I/O Configuration folder and select New Module.

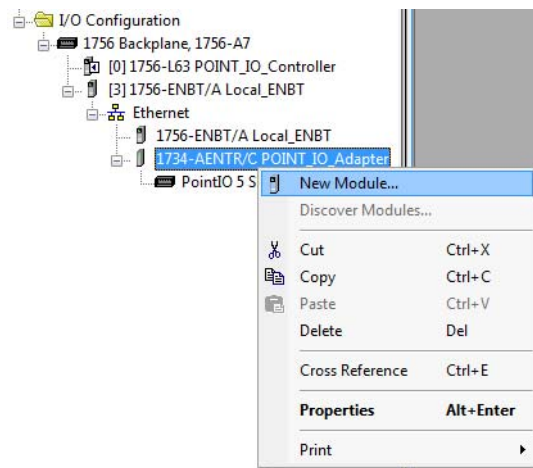

The Select Module Type dialog opens.

2. Select the appropriate filter for Module Type Category (for the example we selected Digital) and Module Type Vendor (for the example we selected Allen-Bradley).

**Note:** to select only one category you will need to unselect those already selected.

3. From the modules listed select the 1734-OW2 digital relay output module and click Create.

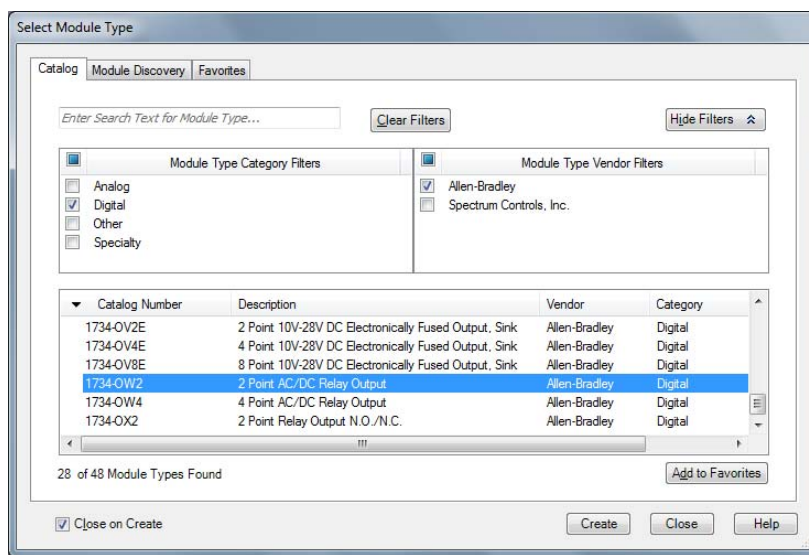

The New Module dialog opens.

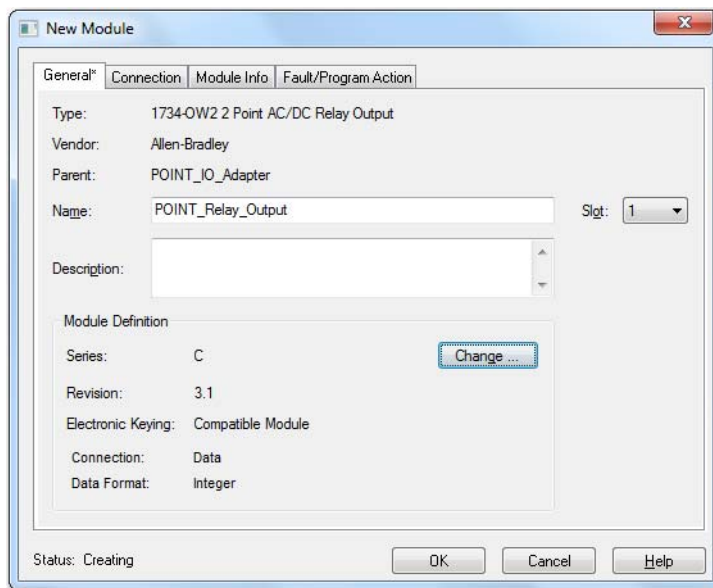

4. Enter values for Name and Slot, noting that we used the following values.

Name	POINT_Relay_Output
Slot	1

- Choose the Connection tab to set the RPI value.  
RPI is selectable since it is a direct connection.

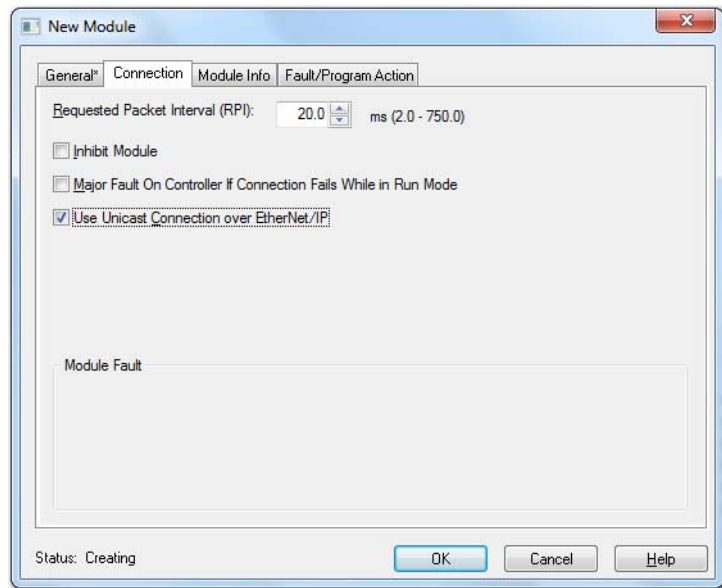

Note that the RPI is selectable on the screen and has a default value. Because we are making a direct connection to each I/O module, we must specify an RPI to determine how often the data is exchanged with the 1734-AENTR adapter for each module.

- Enter 50 for requested packet interval (RPI) to set how often you exchange data with the I/O adapters.

#### IMPORTANT

To avoid overloading the I/O adapters, we recommend that RPI be no less than 10 ms for rack-optimization and enhanced rack-optimization connections, and 50 ms for direct connections.

- Click OK to save the configuration.  
The relay output module appears under Ethernet.

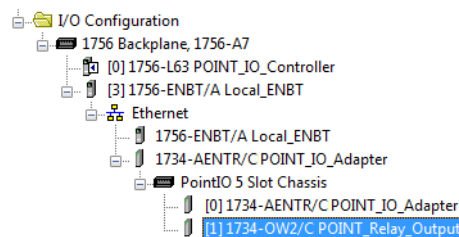

### Add the Digital Output Module

1. In the Project dialog, right-click the 1734-AENTR/C adapter under the I/O Configuration folder and select New Module.

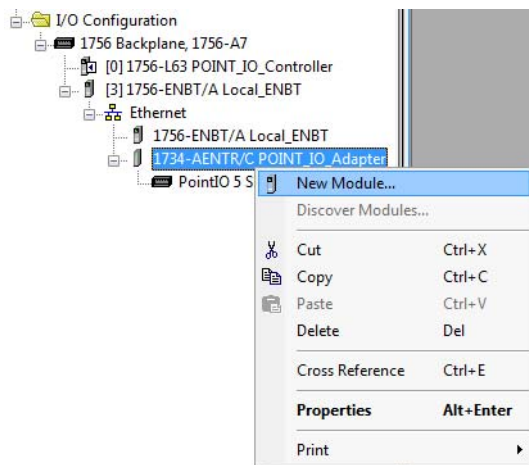

The Select Module Type dialog opens.

2. Select the appropriate Module Type Category Filter (for the example we selected Digital) and Module Type Vendor (for the example, we selected Allen-Bradley).

**Note:** to select only one category you will need to unselect those already selected.

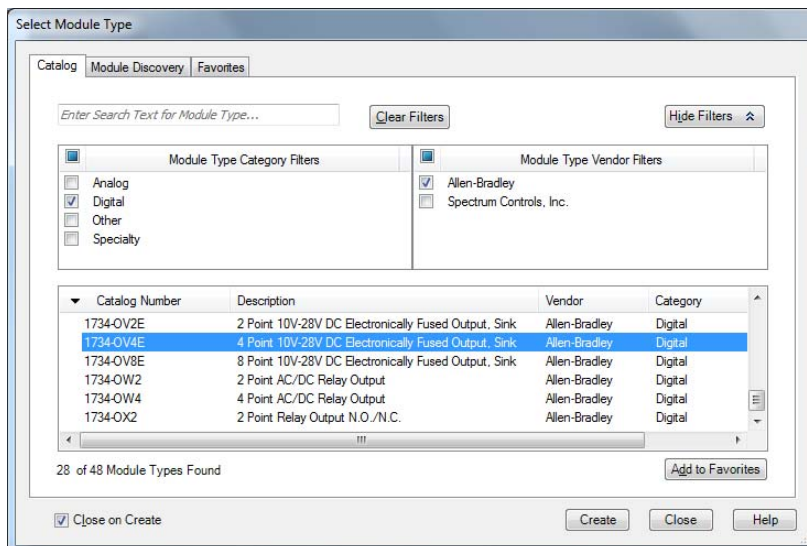

3. From the modules listed select the 1734-OV4E sink output module and click Create.

The New Module dialog opens.

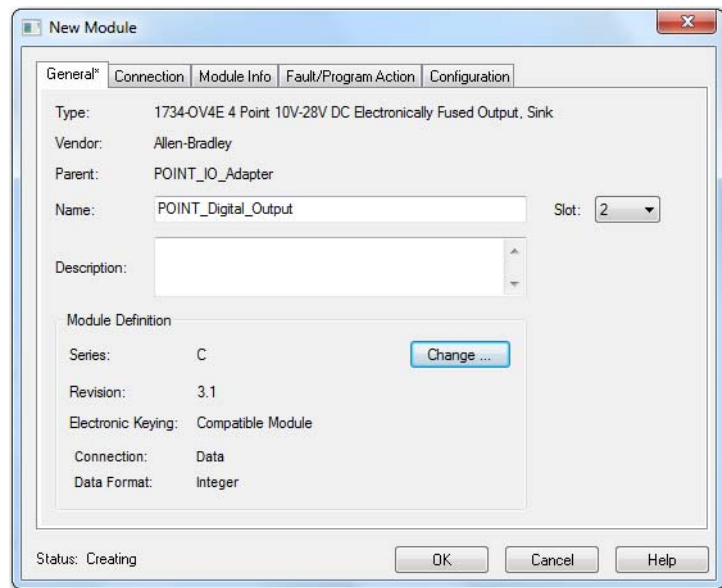

4. Enter values for Name and Slot, noting that we used the following values.

Name	POINT_Digital_Output
Slot	2

5. Choose the Connection tab to set the RPI value.  
The RPI is selectable since it is a direct connection.

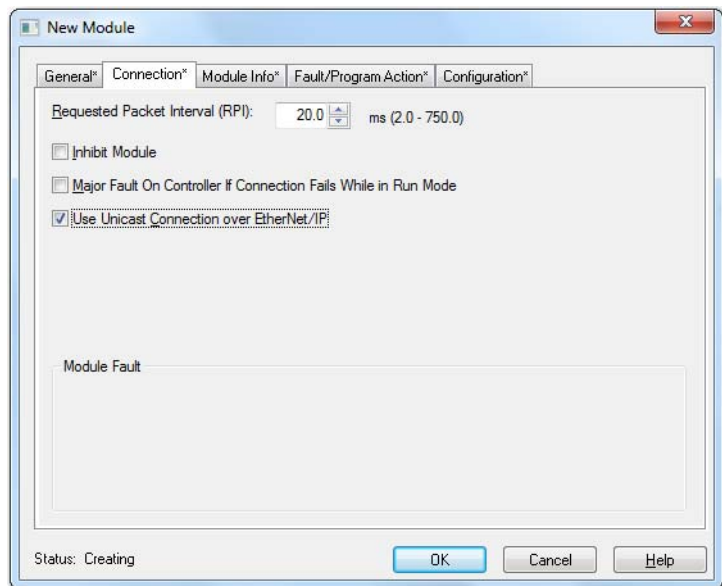

Note that the RPI is selectable and has a default value. Because we are making a direct connection to each I/O module, we must specify an RPI to determine how often the data is exchanged with the adapter for each module.

6. Enter 10 ms as the RPI for the 1734-OV4E module.

---

<b>IMPORTANT</b>	To avoid overloading the I/O adapters, we recommend that RPI be no less than 10 ms for rack-optimization and enhanced rack-optimization connections, and 50 ms for direct connections.
------------------	--

---

7. Click OK to save the configuration.  
The module appears in the I/O configuration folder indented under Ethernet.

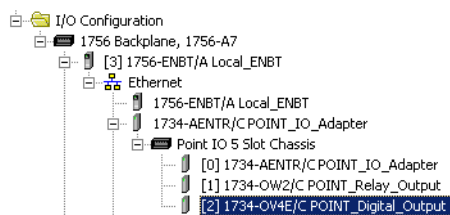

## Edit the Controller Tags

When you add modules to the I/O configuration the system creates tags for those modules to use in the application program.

For the example application you need to add one more controller tag.

1. Double-click the Controller Tags folder in the project dialog.

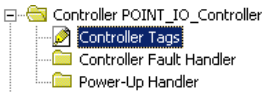

The Controller Tags dialog opens. You see the tags created for the 1734-AENTR adapter and its digital I/O modules.

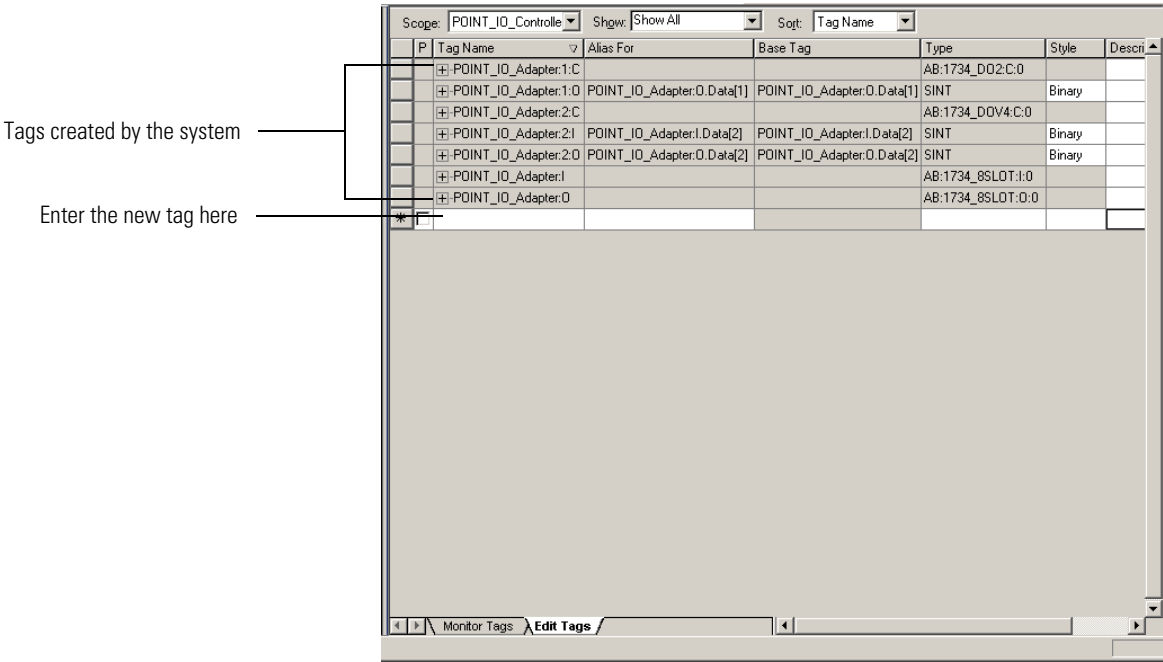

2. Click the Edit Tags tab at the bottom of the Controller Tags dialog.

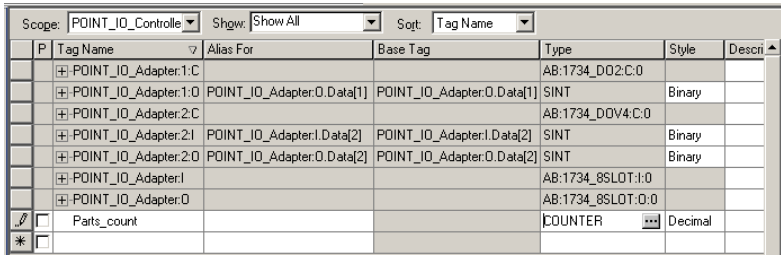

3. Create the following tag:

Tag	Type
Parts_Count	Counter

4. Close the Controller Tags dialog.

## Create the Ladder Program

Create the example ladder program to test the I/O.

1. Under the Main Program folder, double-click Main Routine.

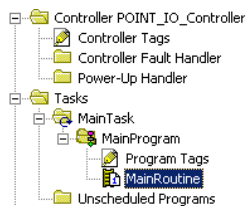

2. Enter the following ladder program using the tags previously created.

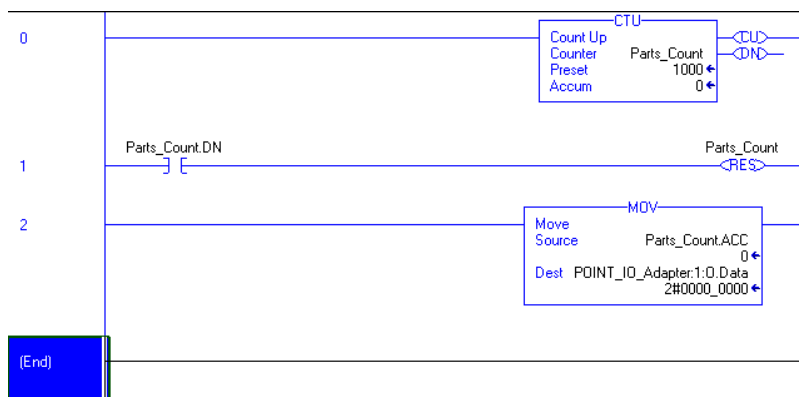

3. Save the program.

## Download the Program to the Controller

Follow this procedure to download the program you just saved to the ControlLogix controller.

1. From the main menu, choose Communications>Who-Active. The Who Active dialog opens.

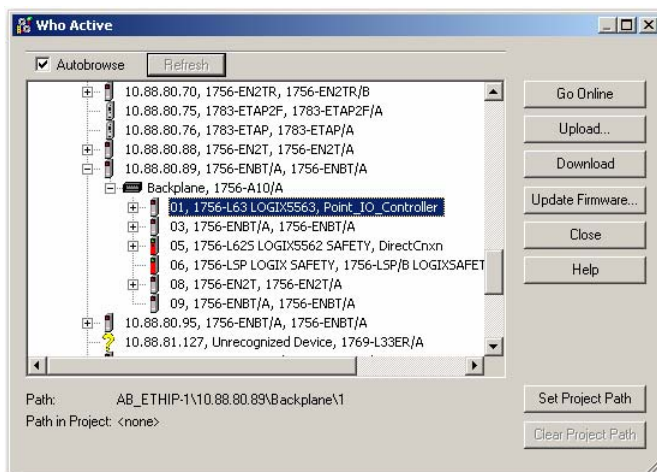

2. Navigate to select the slot where the controller is in the chassis.
3. Choose Set Project Path.

4. Choose Download.

The Download dialog opens with a reminder of the following.

- The controller is in Remote Run mode.
- The mode changes to Remote Program before download.

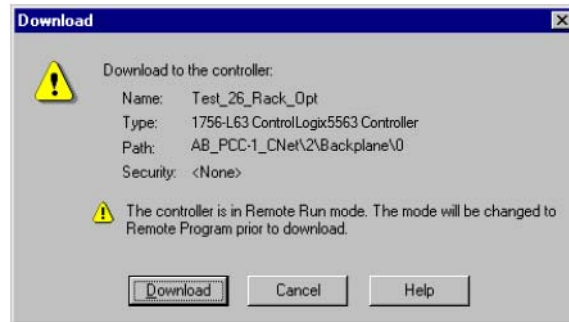

5. From the Download dialog, choose Download

The RSLogix 5000 software dialog opens.

6. Notice that the 1756-ENBT Bridge is now online.

If yellow triangles are present, see the following section.

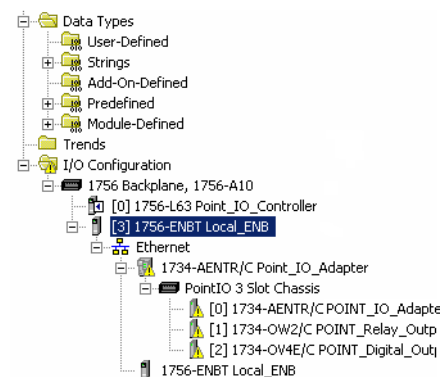

## Verify the Module Chassis Size

You have now built the I/O tree in the RSLogix 5000 software, and the RSLogix 5000 software used the chassis size from the 1734-AENTR General tab.

Now you need to download this new chassis size value into the 1734-AENTR adapter hardware. This procedure synchronizes the chassis size value from the RSLogix 5000 software into the 1734-AENTR adapter hardware.

1. Verify that the RSLogix 5000 software is online.

2. In the Project dialog, right-click the 1734-AENTR adapter under I/O Configuration.
  3. Select Properties.
  4. Click the Connection tab.
- The Module Fault error code displays.

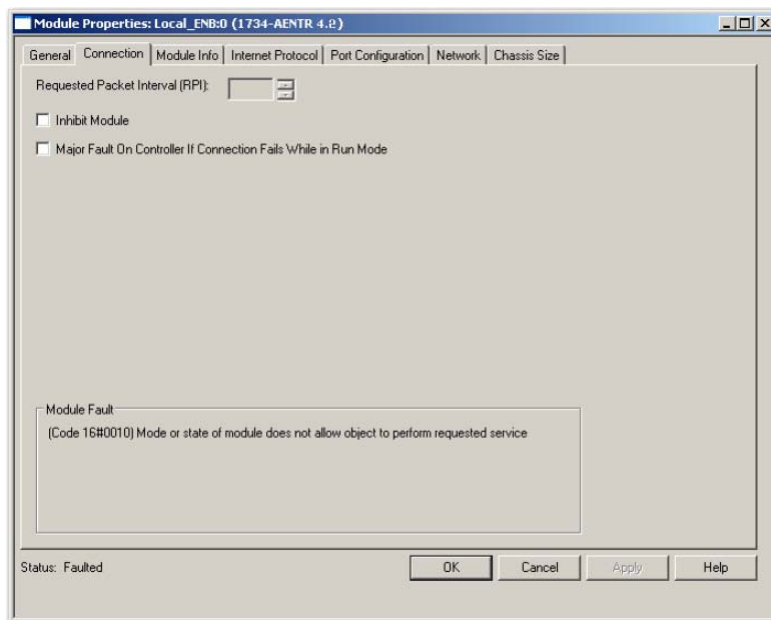

5. Click the Chassis Size tab.
6. Click Set Chassis Size in Module.

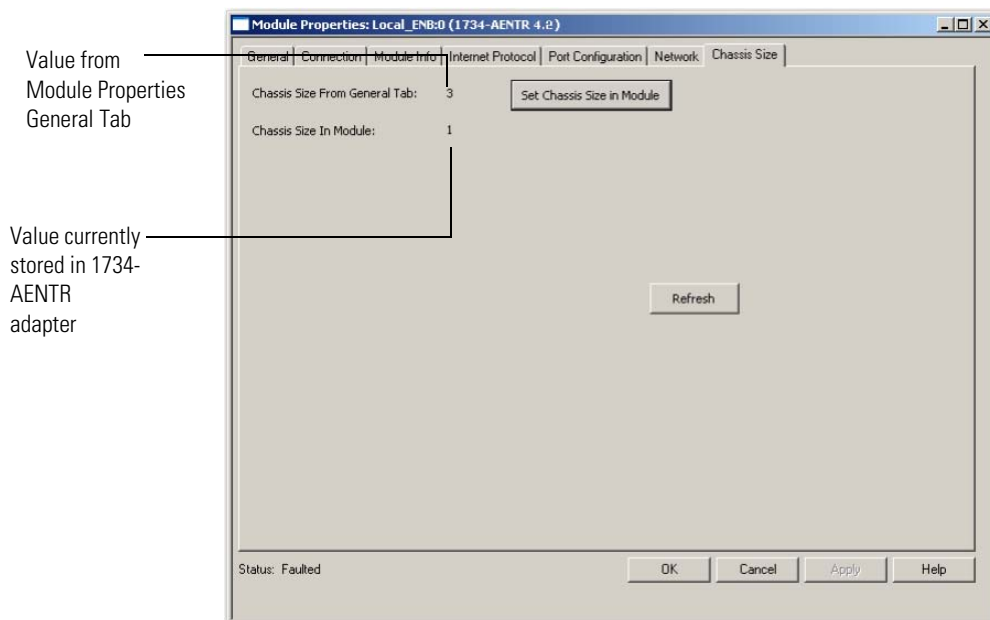

7. Read and acknowledge the warning dialog.

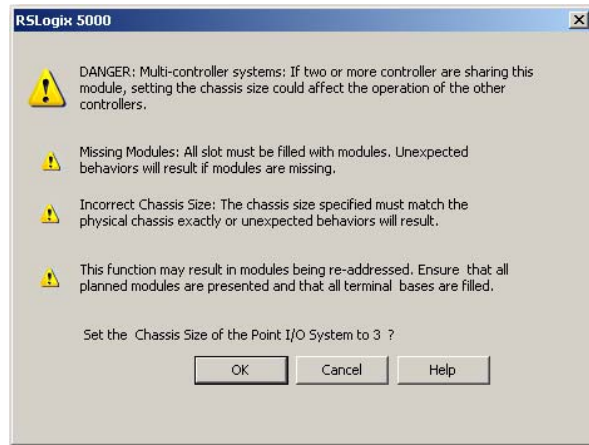

8. Click OK to continue.

Notice the chassis size stored in the module has been changed to 3.

At this point, your POINTBus status indicator should be solid green. All the yellow triangles in your I/O configuration should be gone.

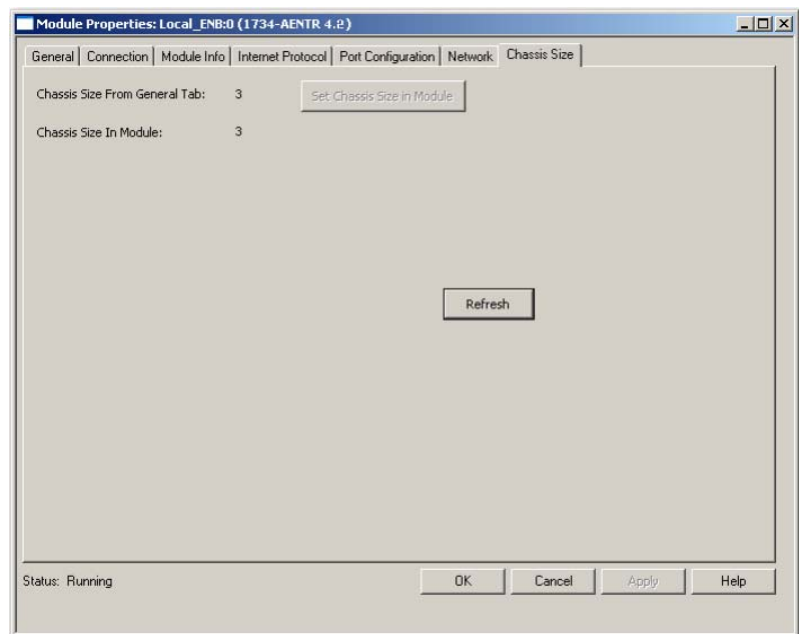

9. Click OK.

## Configure the Adapter with Fixed IP Address

To configure the adapter with a fixed IP address to help prevent the adapter from ceasing to communicate with the ControlLogix controller:

1. All controllers with I/O connections to the AENTR and/or the modules in its backplane need to be in program mode.
2. In the Module Properties dialog, click the Internet Protocol tab.

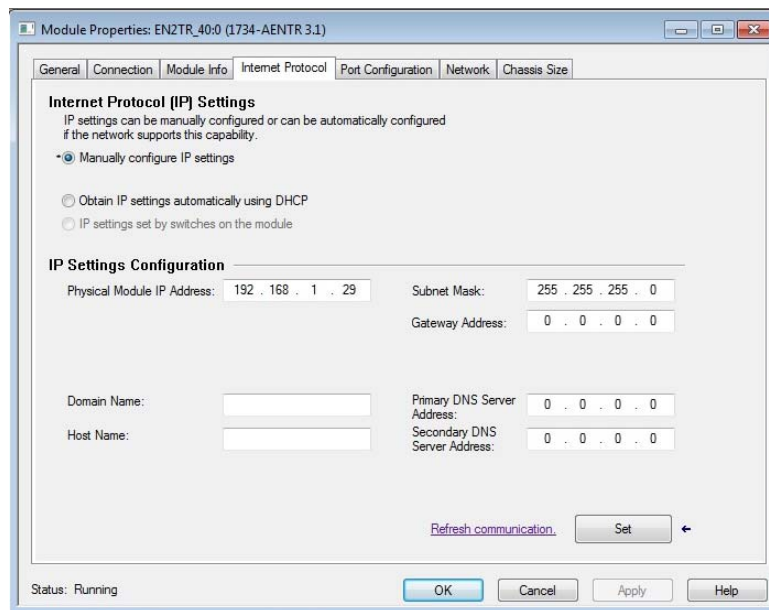

3. If it is not selected, select Manually configure IP settings.
4. Enter values for Physical Module IP address, and Subnet Mask, noting we used the following values:

Physical Module IP address	192.168.1.29
Subnet Mask	255.255.255.0

5. Click Set
6. Read and acknowledge the warning.

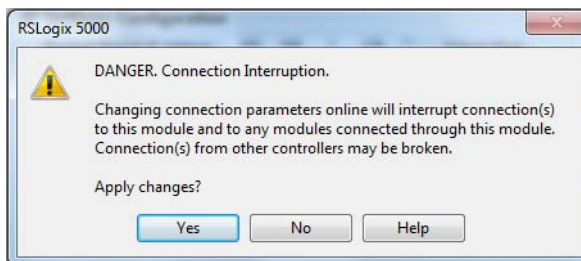

7. Click Yes.
8. Click the Refresh communication button to verify the changes.

## Recover From an Overloaded Adapter

Each I/O connection established with the I/O adapter consumes a portion of microprocessor bandwidth. The amount of bandwidth used by a connection depends on several variables, such as the requested packet interval (RPI), number of I/O modules involved in the connection, and rate of change of the I/O.

The AENTR adapter continuously monitors this bandwidth and rejects requests for new I/O connections when there is insufficient bandwidth available to support the new connection.

The condition where the I/O adapters cannot support the connection due to a limit of the bandwidth of the microprocessor is shown on the Connection tab of the Module Properties dialog.

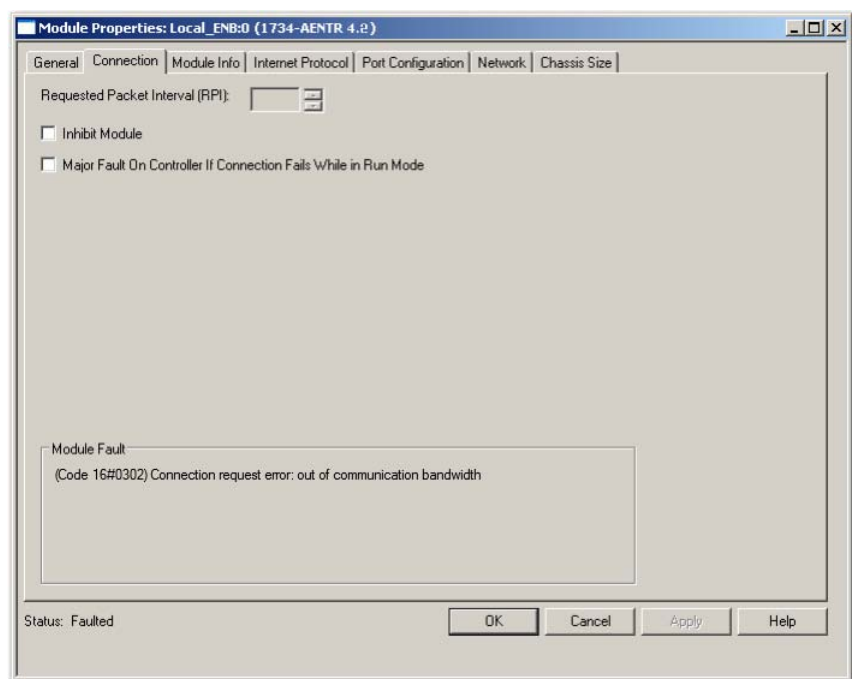

If you encounter this condition, the only action you can take is to alter the existing connections to reduce the amount of microprocessor bandwidth consumed. The most likely fixes for this condition include the following:

- Increase the RPI.
- Decrease the number of connections.
- Remove modules from the rack-optimization I/O connection.
- Remove the rack-optimization connection if there are no modules participating in it.

## Notes:

# Configure the Adapter for Direct Connection, Rack Optimization, and Enhanced Rack Optimization

## Overview

This chapter guides you through the steps required to configure your AENTR adapter with direct, rack-optimization, and enhanced rack-optimization I/O connections using RSLogix 5000 or Studio 5000 Logix Designer application.

You can mix I/O connection formats for different I/O modules communicating through the same adapter. I/O modules set up to use rack optimization or enhanced rack-optimization communicate at the rate of the RPI configured for the adapter.

I/O modules controlled by a direct I/O connection communicate at their own set RPI. The RPI of the rack-optimization or enhanced rack-optimization I/O connection has no bearing on the direct I/O connections. The modules presented in this chapter have a configuration using RSLogix 5000 software, version 17, or later.

---

**ATTENTION:** Check the Product Compatibility and Download Center (PCDC) to verify the compatibility between your POINT I/O module and the POINT I/O adapter.

---

## Set Up the Hardware

The following section describe how to set up the I/O Hardware.

### Set Up the POINT I/O Hardware

In this example, a ControlLogix chassis contains the L63 controller in slot 1 and a 1756-ENBT bridge in slot 3. In this example, we mounted the 1734-AENTR adapter on a DIN rail in slot 0, with a 1734-OW2/C relay output module in slot 1, a 1734-OV4E/C sink output module in slot 3, and two other

POINT I/O modules which are not controlled by this Logix controller in slots 2 and 4.

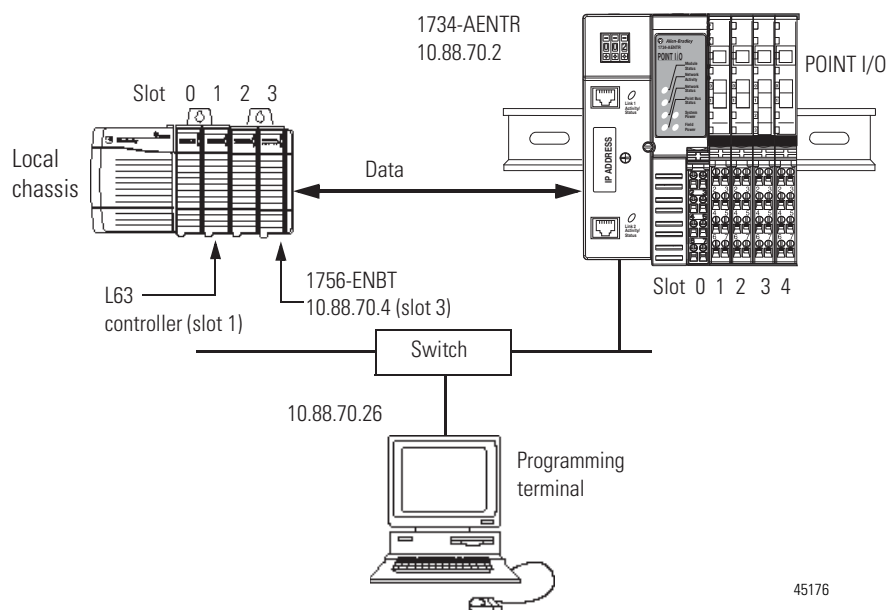

To work along with this example, set up your system as shown in the figure.

- Note that in the example application, the Logix controller, and 1756-ENBT module (firmware revision 4.006 or later) we assume are in the slots shown in the figure.
- Verify the IP addresses for your programming terminal, 1756-ENBT module, and I/O adapter.
- Verify the position (slot) of the I/O modules on the DIN rail.
- Verify that you properly connected all wiring and cabling.
- Make sure you configured your communication driver (such as AB\_ETH-1 or AB-ETHIP-1) in the RSLinx software. [See Configure the RSLinx Ethernet Communication Driver on page 121.](#)

## Create the Example Application

Perform the following steps to create the example application:

1. Start the RSLogix 5000 Enterprise Series software. The RSLogix 5000 software main dialog opens.
2. From the File menu, select New.

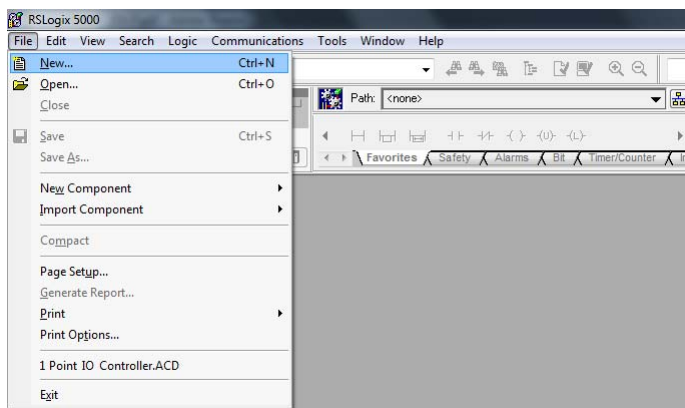

3. The New Controller dialog opens.

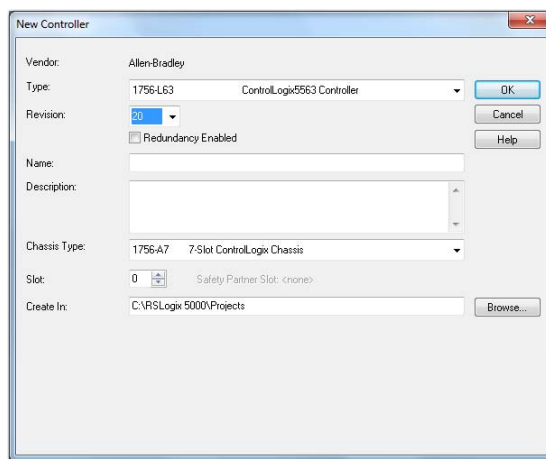

4. Enter an appropriate Name for the Controller, for example, POINT\_IO\_Controller.
5. Select the following:
  - Revision
  - Chassis Type
  - Slot number
  - Description (optional)

**Note:** RSLogix 5000 software, revision 18 and later includes enable redundancy. To use redundancy in your system, select the Redundancy Enabled checkbox. This example does not use redundancy.

6. Complete the Create In entry by selecting the folder where you want to save the file.
7. Click OK.

## Configure the I/O Modules

You now add the I/O modules to the controller's I/O configuration performing these procedures:

- Add the local 1756-ENBT bridge to the I/O configuration.
- Add the adapter as a child of the 1756-ENBT module on the Ethernet network.
- Add the I/O modules as children of the adapter.

### IMPORTANT

Click the Help button on the configuration dialogs shown in this section if you need assistance in selecting and setting the parameters.

## Add the Local EtherNet/IP Bridge to the I/O Configuration

1. Right-click the I/O Configuration folder in the project dialog and select New Module.

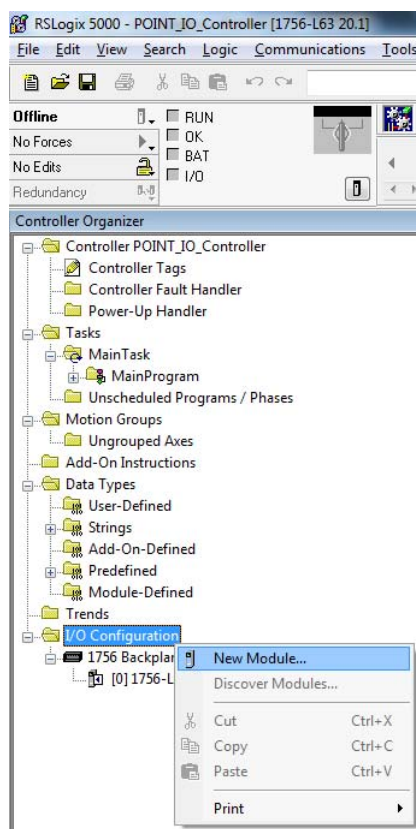

The Select Module Type dialog opens.

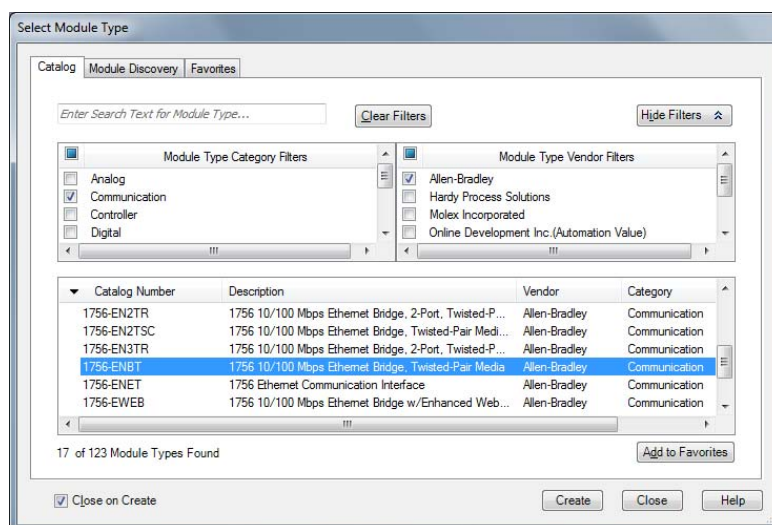

2. Select the appropriate Module Type filter Category (for the example we selected Communication), and Module Type Vendor (for the example we selected Allen-Bradley).

**TIP**

In the Select Module Type dialog, you have options to search for a specific module, add modules to a Favorites list, filter by Category and/or Vendor, Hide and Show Filters, use Module Discovery, sort by vendor, or access your Favorites list.

**Note:** to select only one category you need to unselect those already selected.

3. From the list of adapters displayed, select the 1756-ENBT EtherNet/IP Bridge and click Create.

The New Module dialog opens.

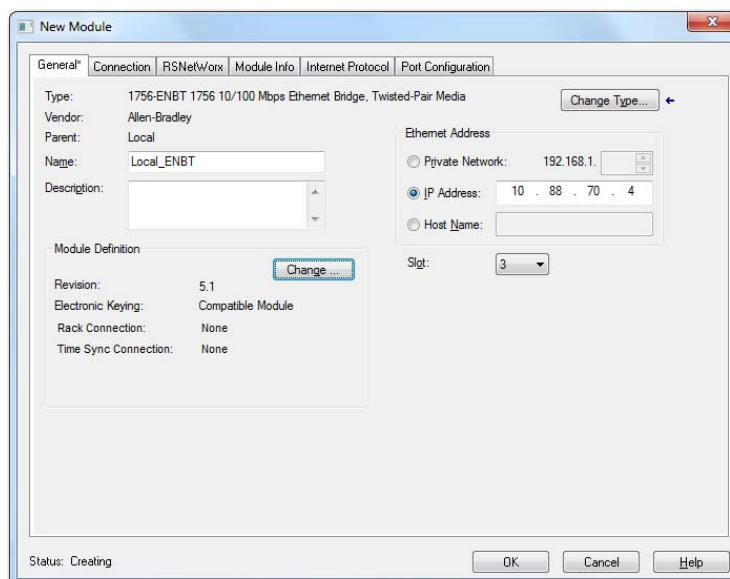

4. Enter values for Name, IP address, and Slot, noting that we used the following values:

Name	Local_ENBT
IP address	10.88.70.4
Slot	3

Note the module definition properties on the bottom left of the New Module dialog. You have the option to change these properties by clicking the Change button. Some of the properties cannot be modified while pending edits exists.

To change the default module properties,

5. Click Change...  
The Module Definition dialog opens.

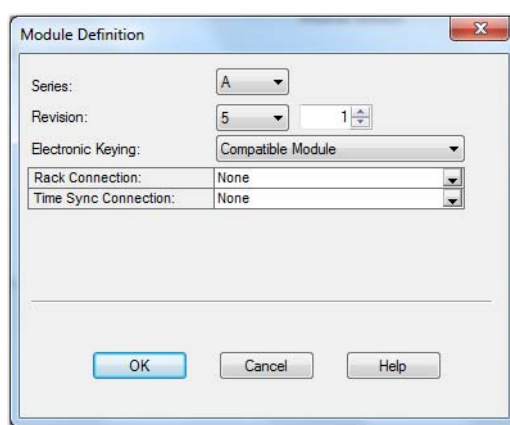

6. Enter or select values for Series, Revision, Electronic Keying, Rack Connection, and Time Sync Connection, noting that we used the following values:

Series	A
Revision	5.1
Electronic Keying	Compatible Module
Rack Connection	None
Time Sync Connection	None

7. Click OK to accept the configuration.

The module appears indented under the I/O Configuration folder.

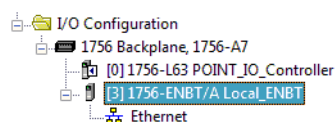

## Add the POINT I/O Adapter to the I/O Configuration

Next, you must add the I/O adapter as a child of the local 1756-ENBT module.

1. In the Project dialog, right-click the local 1756-ENBT module under the I/O Configuration folder, and select New Module from the dialog.

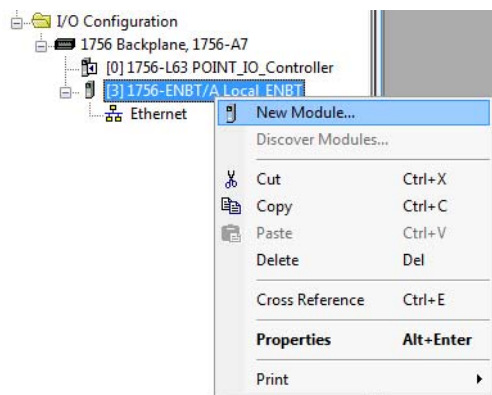

The Select Module Type dialog opens.

2. Select the appropriate Module Type filter Category (for the example we selected Communication), and Module Type Vendor (for the example we selected Allen-Bradley).

**Note:** to select only one category you will need to unselect those already selected.

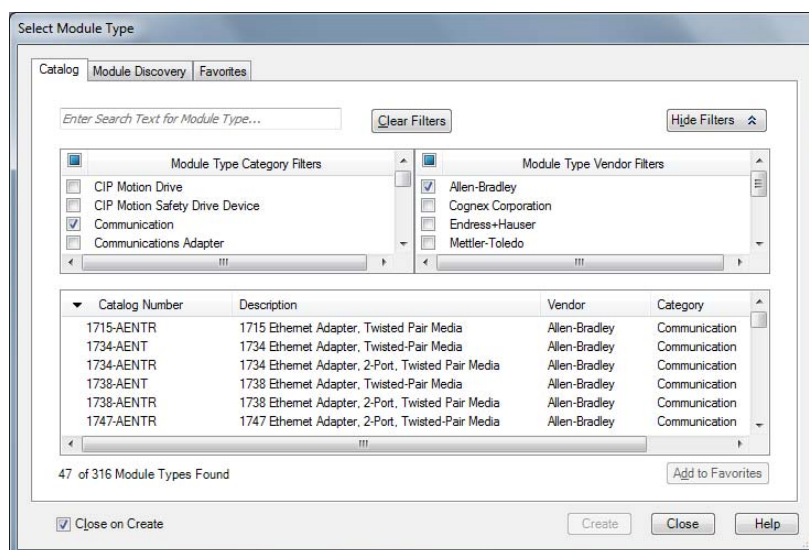

### TIP

In the Select Module Type dialog, you have options to search for a specific module, add modules to a Favorites list, filter by Category and/or Vendor, Hide and Show Filters, use Module Discovery, sort by vendor, or access your Favorites list.

3. Select your adapter (in this example, we use the 1734-AENTR/C) from the list and click Create.  
The New Module dialog opens.

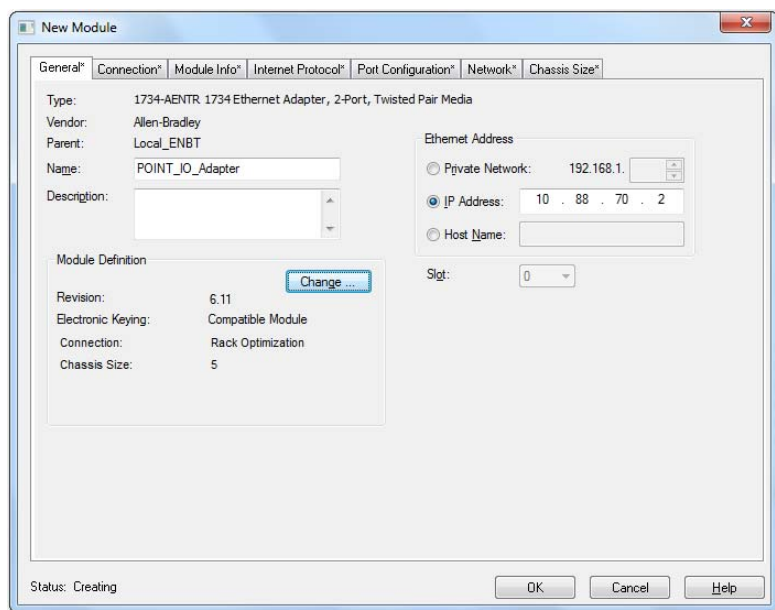

4. Select the General Tab and enter the module details, noting that we used the following values.

Name	POINT_IO_Adapter
IP address	10.88.70.2

**IMPORTANT** The Slot field appears gray because the slot is automatically 0 for the I/O adapter.

5. Click Change...  
The Module Definition dialog opens.

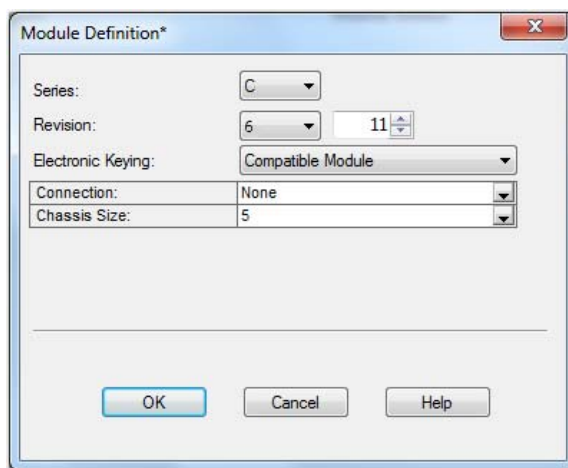

6. Enter or select values for Series, Revision, Electronic Keying, Connection, and Chassis Size, noting that we used the following values:

Series	C
Connection	Rack Optimization
Chassis Size	5
Electronic Keying	Compatible Module
Revision	6.11

---

**IMPORTANT** The chassis size value equals 1 for the adapter plus the number of I/O modules installed (physically present on the I/O backplane).

---

Connection choices include:

- None – the adapter makes a direct connection to each of the modules referenced by the data. RPI is disabled in this case.
  - Rack optimization– digital I/O data is collected into a rack image. This excludes analog or specialty I/O modules.
  - Enhanced rack optimization – digital, analog, and specialty I/O data is collected into a rack image.
  - Listen only - rack optimization– read or verify data only, but does not control the modules. When you have multiple controllers - one controller is used to control and the other controllers are used to monitor.
7. Because we are making a mixed connection (both a direct connection and rack-optimization connection), choose Rack Optimization as the Connection for the 1734-AENTR/C adapter and click OK.

A dialog box opens.

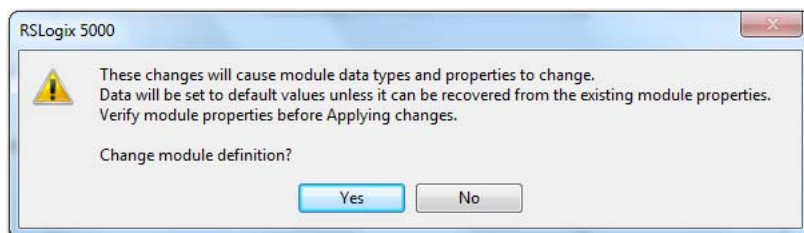

8. Click Yes.

9. In the New Module screen, select the Connection Tab.

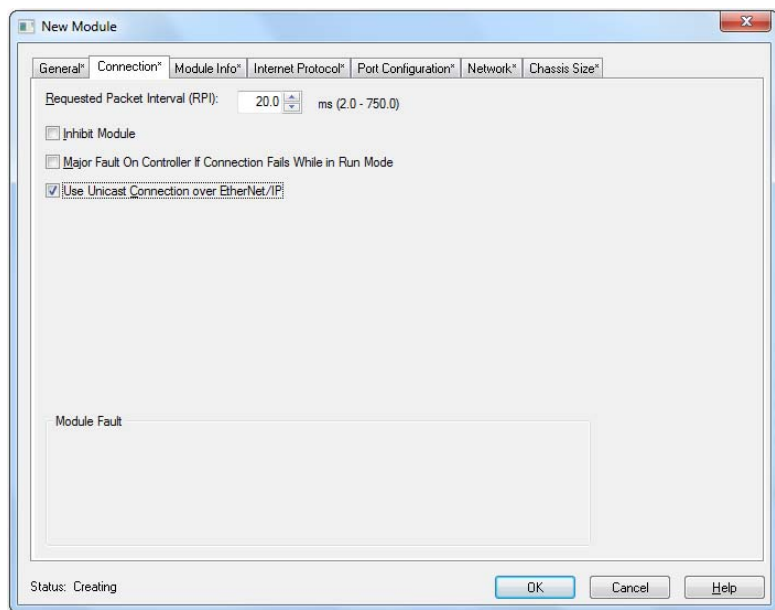

10. Verify that the Requested Packet Interval (RPI) used for the rack-optimization connection to the I/O modules is appropriate for your system (20.0 ms for this example). If not, change it to the correct value.

---

**IMPORTANT** To avoid overloading the adapter, it is recommended that the RPI be no less than 10.0 ms for rack-optimization and enhanced rack-optimization connections, and 50.0 ms for direct connections.

---

11. Click OK to accept the configuration.  
The 1734-AENTR/C adapter appears indented under the local 1756-ENBT bridge in the I/O Configuration folder.

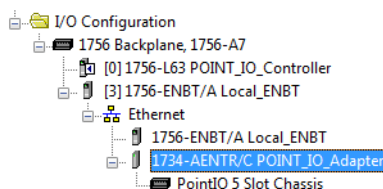

## Add the POINT I/O Modules and Configure for Rack-optimization Connection

You must now add the POINT I/O modules to the I/O Configuration List under the adapter. In this example, the digital input and output modules are configured for rack optimization.

### *Add the Digital Relay Output Module*

1. Right-click the adapter in the I/O Configuration folder and select New Module.

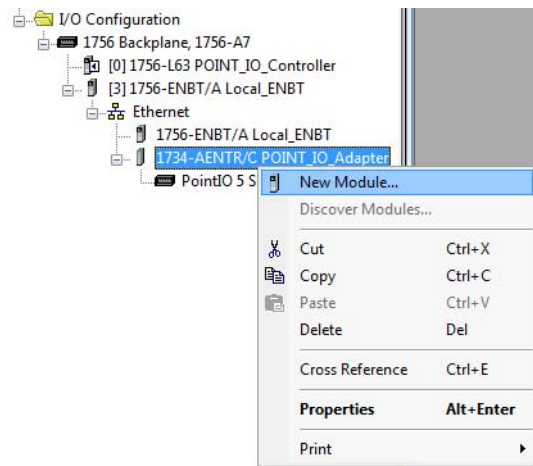

The Select Module Type dialog displays.

2. Select the appropriate filter for Module Type Category (for the example we selected Digital) and Module Type Vendor (for the example we selected Allen-Bradley).

**Note:** to select only one category you will need to unselect those already selected.

- From the modules listed select the 1734-OW2 digital relay output module and click Create.

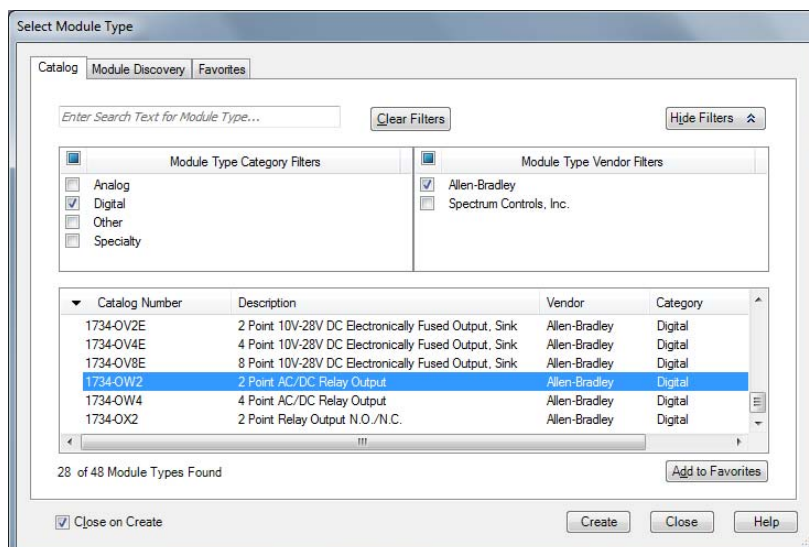

**TIP** In the Select Module Type dialog, you have options to search for a specific module, add modules to a Favorites list, filter by Category and/or Vendor, Hide and Show Filters, use Module Discovery, sort by vendor, or access your Favorites list.

The New Module dialog opens.

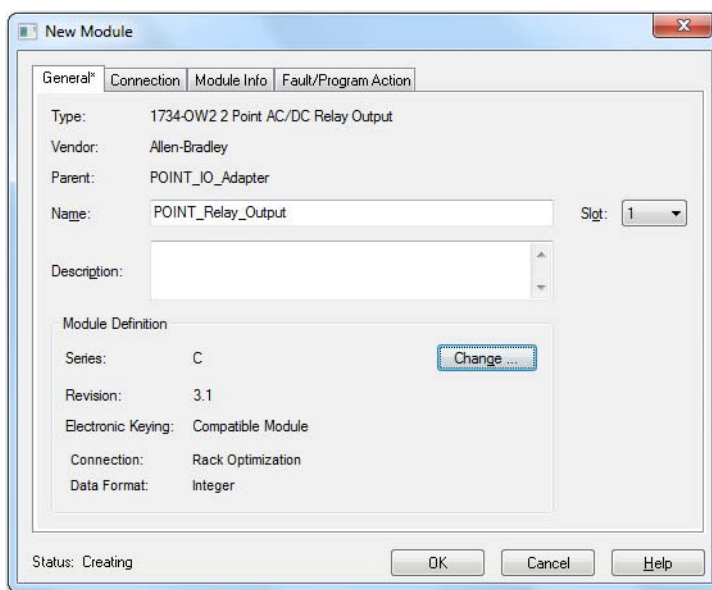

- Enter values for Name and Slot, noting that we used the following values.

Name	POINT_Relay_Output
Slot	1

Note the module definition properties on the bottom left of the New Module dialog. You have the option to change these properties by clicking the Change... button. Some of the properties cannot be modified while pending edits exist.

5. Select Change...  
The Module Definition dialog displays.

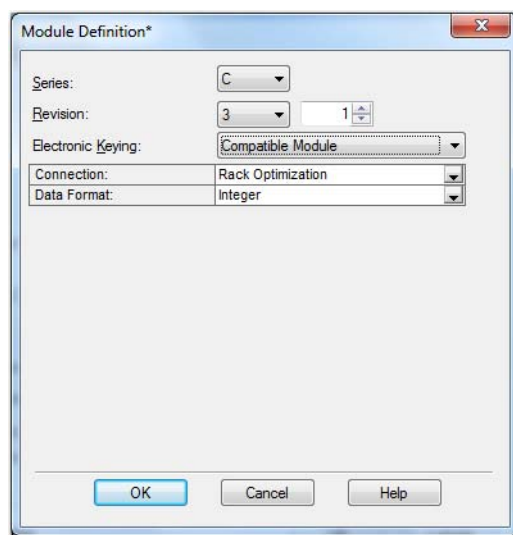

6. Change the Connection from Data to Rack Optimization and click OK.  
Note that the requested packet interval (RPI) is the same as was chosen by the adapter. You use this value for the rack-optimization connection to the I/O modules.

---

**IMPORTANT**

To avoid overloading the I/O adapter, we recommend that the RPI be no less than 10 ms for rack-optimization and enhanced rack-optimization connections, and 50 ms for direct connections.

---

7. In the New Module screen, select the Connection tab and verify that the Requested Packet Interval (RPI) used for the rack-optimization connection to the I/O modules is appropriate for your system (20.0 ms for this example). If not, change it to the correct value.

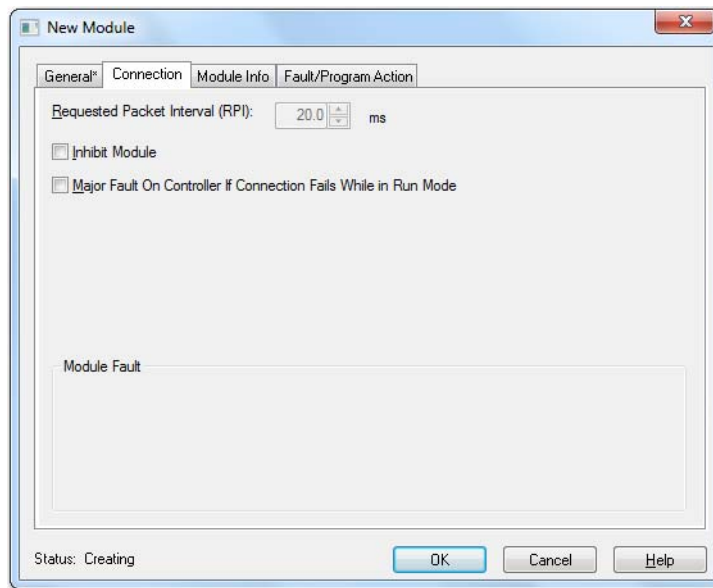

8. Click OK to accept the configuration.  
The digital output module appears indented under the local 1734-AENTR/C adapter in the I/O Configuration folder.

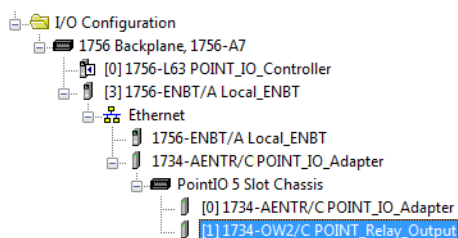

## Add the POINT I/O Modules and Configure for Enhanced Rack-optimization Connection

You must now add the POINT I/O modules to the I/O Configuration List under the adapter. In this example, the digital input and output modules are configured for enhanced rack optimization.

### *Add the Digital Relay Output Module*

1. Right-click the adapter in the I/O Configuration folder and select New Module.

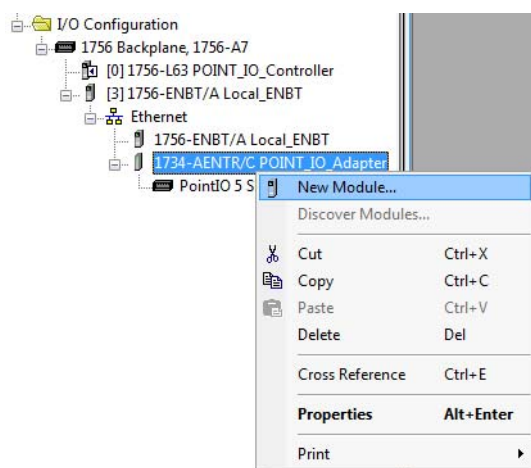

The Select Module Type dialog displays.

2. Select the appropriate filter for Module Type Category (for the example we selected Digital) and Module Type Vendor (for the example we selected Allen-Bradley).

**Note:** to select only one category you will need to unselect those already selected.

- From the modules listed select the 1734-OW2 digital relay output module and click Create.

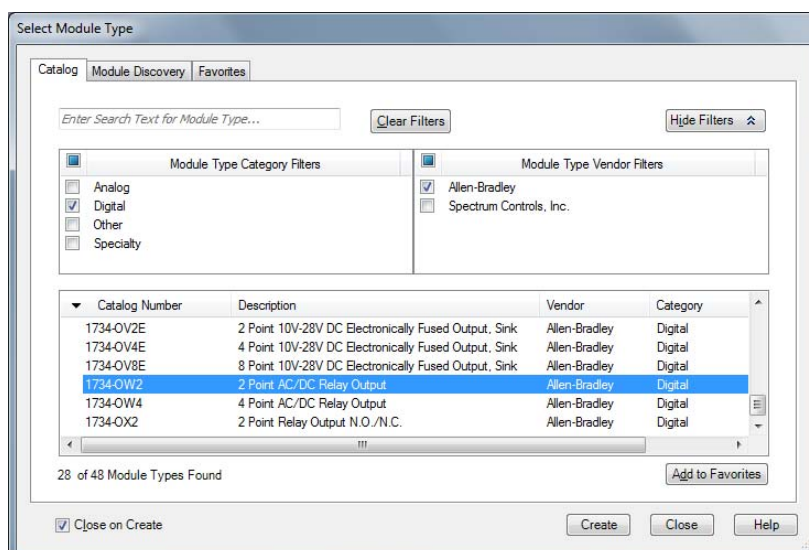

The New Module dialog opens.

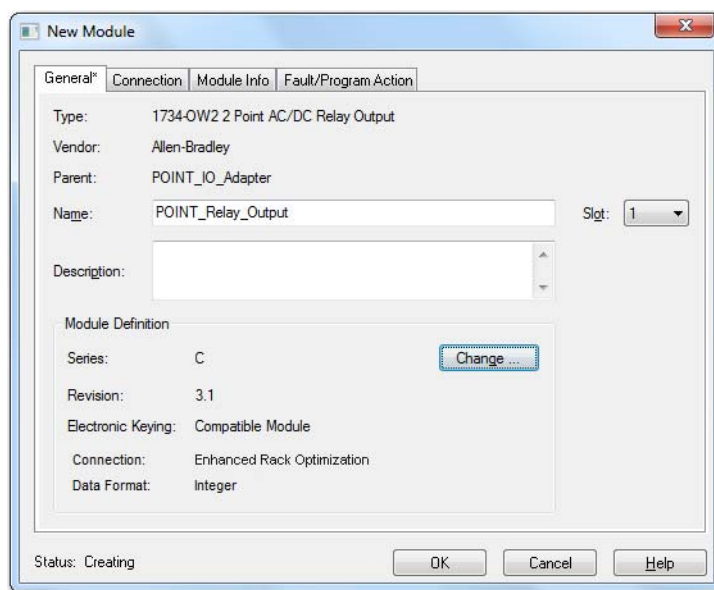

- Enter values for Name and Slot, noting that we used the following values.

Name	POINT_Relay_Output
Slot	1

Note the module definition properties on the bottom left of the New Module dialog. You have the option to change these properties by clicking the Change... button. Some of the properties cannot be modified while pending edits exist.

5. Select Change...

The Module Definition dialog displays.

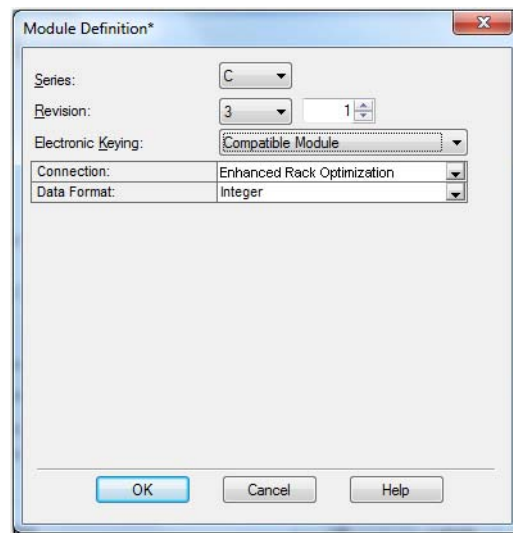

6. Note that the requested packet interval (RPI) is the same as was chosen by the adapter. You use this value for the enhanced rack-optimization connection to the I/O modules.

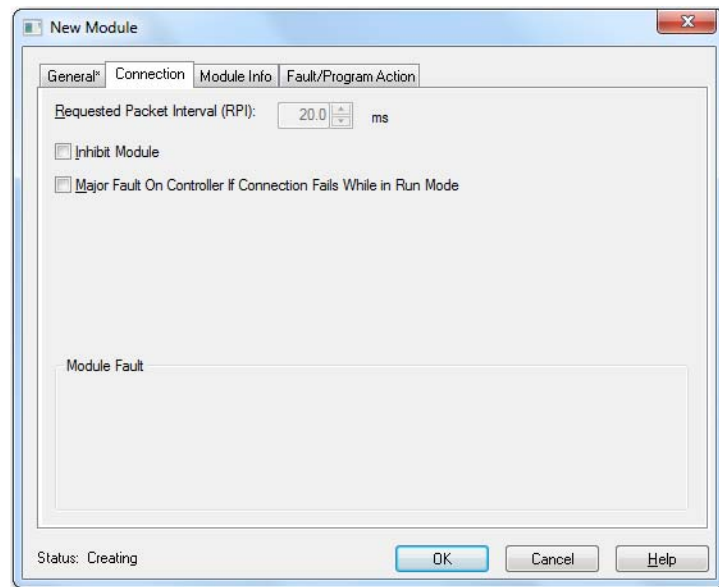

---

**IMPORTANT**

To avoid overloading the I/O adapter, we recommend that the RPI be no less than 10 ms for rack-optimization and enhanced rack-optimization connections, and 50 ms for direct connections.

---

7. Click OK to accept the configuration.  
The digital output module appears indented under the local 1734-AENTR/C adapter in the I/O Configuration folder.

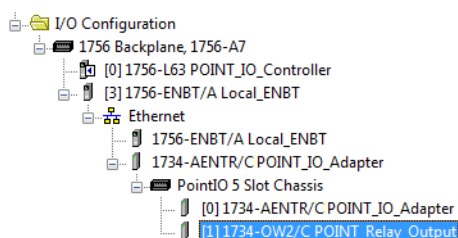

## Add the POINT I/O Module and Configure For Direct Connection

### Add The Digital Sink Output Module

1. Right-click the POINT I/O Chassis in the I/O Configuration folder and select New Module.

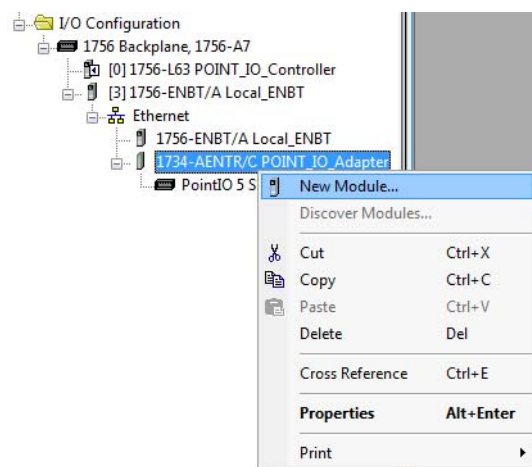

The Select Module Type dialog opens.

2. Select the appropriate filter for Module Type Category (for the example we selected Digital) and Module Type Vendor (for the example we selected Allen-Bradley).  
**Note:** to select only one category you will need to unselect those already selected.

### IMPORTANT

If you exceed the adapter chassis size trying to add more modules than you configured, the New Module selection appears dim and is disabled. Increase the adapter chassis size to add more I/O modules.

3. From the modules listed select the 1734-OV4E/C Digital Sink Output module and click Create.

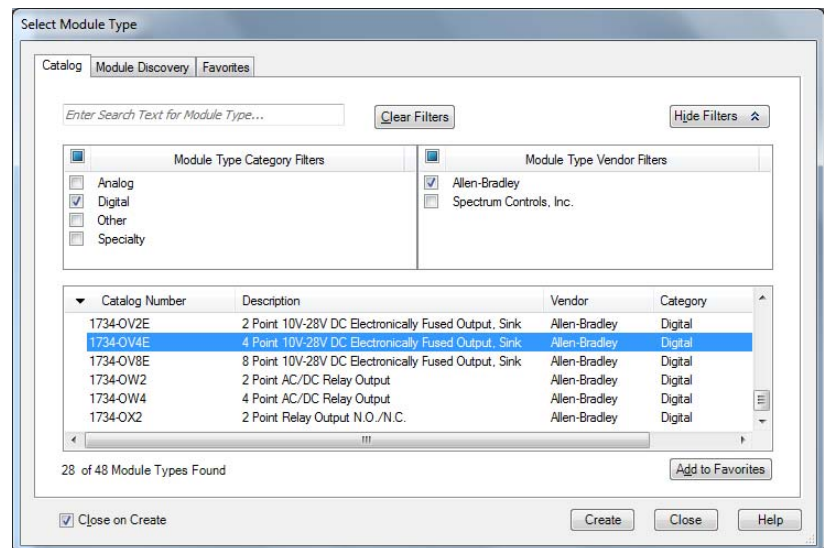

**TIP** In the Select Module Type dialog, you have options to search for a specific module, add modules to a Favorites list, filter by Category and/or Vendor, Hide and Show Filters, use Module Discovery, sort by vendor, or access your Favorites list.

The New Module dialog opens.

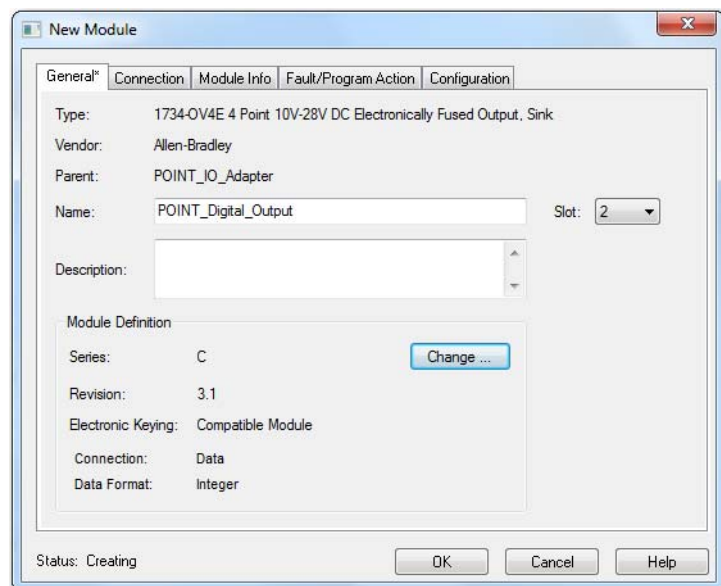

4. From the New Module dialog, complete the following:
  - Enter a value for Name.
  - Enter a value for Slot.

5. Select Change...  
The Module Definition dialog displays.

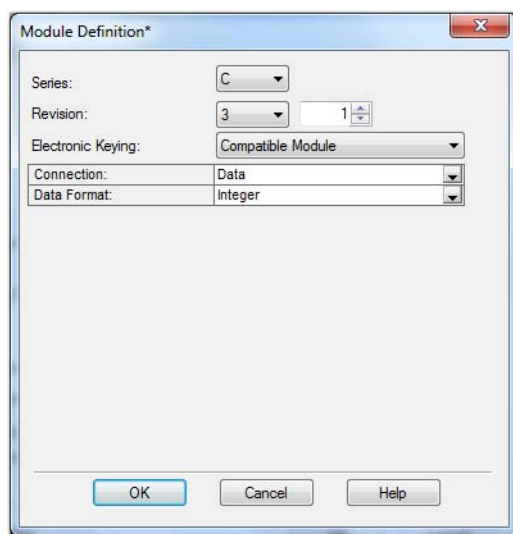

6. Select Data as the Connection and click OK.  
This configures the controller to make a Direct I/O Connection to the module.
7. From the New Module dialog, select the Connection tab to set the RPI value. RPI is selectable since it is a direct connection.

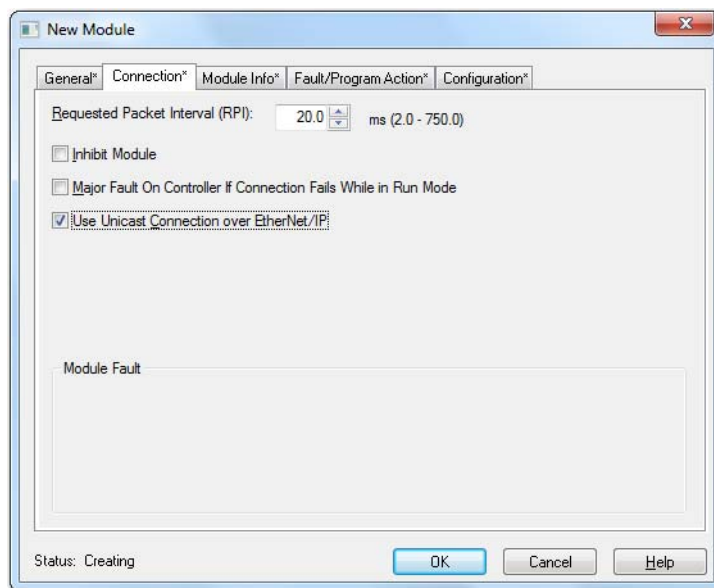

Note that the RPI is selectable and has a default value. Because we are making a direct connection to each I/O module, we must specify an RPI to determine how often the data is exchanged with the adapter for each module.

**IMPORTANT**

To avoid overloading the I/O adapter, we recommend that the RPI be no less than 10 ms for rack-optimization and enhanced rack-optimization connections, and 50 ms for direct connections.

8. From the New Module dialog, enter 50 for the Requested Packet Interval (RPI).
9. Keep the following unchecked.
  - a. Inhibit Module
  - b. Major Fault on Controller If Connection fails While in Run Mode
10. Click OK.
11. Choose File → Save and enter the name and location of the file.

## Download the Program to the Controller

Follow this procedure to download the program we just saved to the ControlLogix controller.

1. From the main menu, choose Communications>Who Active.
2. From the Who Active dialog, navigate to select the slot where the controller is in the chassis.

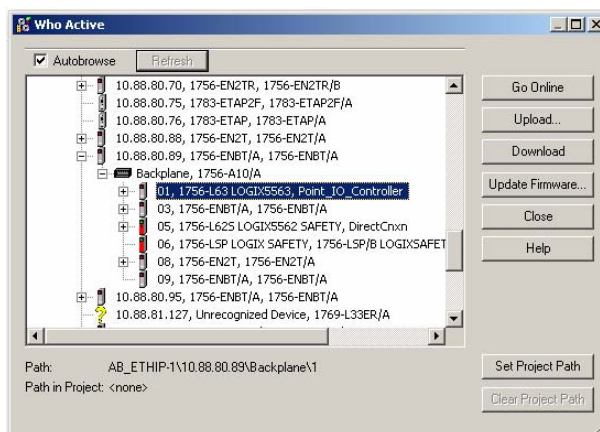

3. Click Set Project Path.

4. Click Download.  
The Download dialog opens.

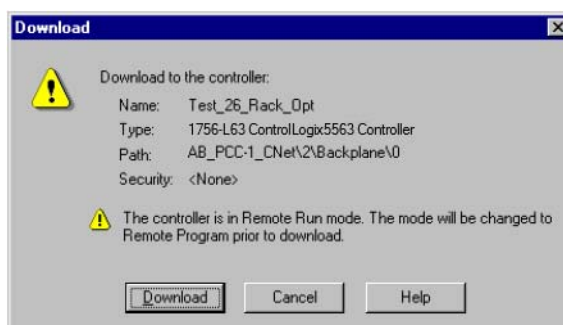

5. From the Download dialog, click Download.  
The Downloading dialog displays the download progress.

Notice that the 1756-ENBT Bridge is now online.

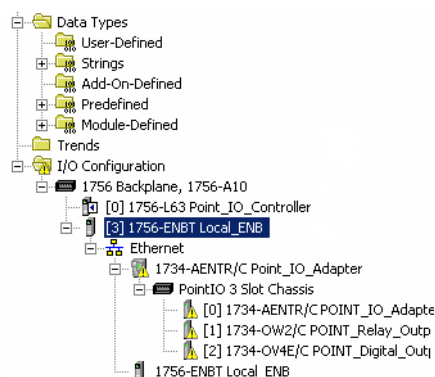

If yellow triangles are present, see the following section.

## Verify the Module Chassis Size

You have now built the I/O tree and the RSLogix 5000 software uses the chassis size from the General tab of the adapter for the rack-optimization I/O connection. Now you need to configure this new chassis size value into the adapter nonvolatile memory. This procedure synchronizes the chassis size value from the RSLogix 5000 software into the adapter hardware. You must be online to perform this procedure.

1. Verify that the RSLogix 5000 software is online.
2. Right-click the name of the adapter under I/O Configuration in the Project dialog.
3. Select Properties.

4. Click the Connection tab.  
The Module Fault error code displays at the bottom of the Connection tab.

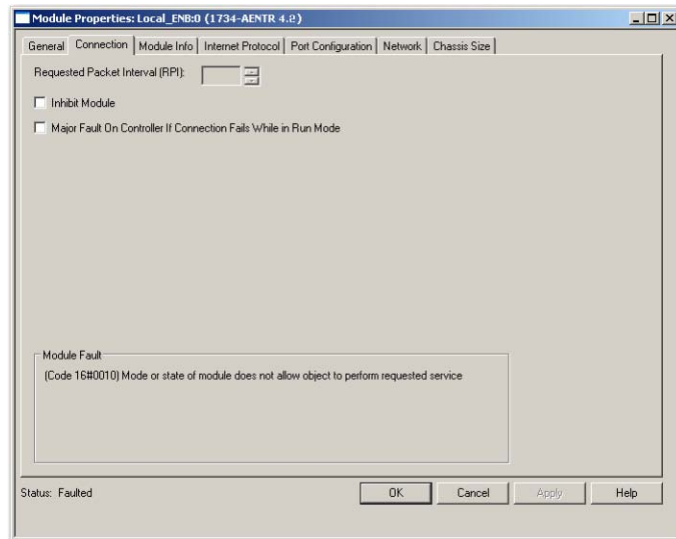

5. Click the Chassis Size tab.
6. Click Set Chassis Size in Module.

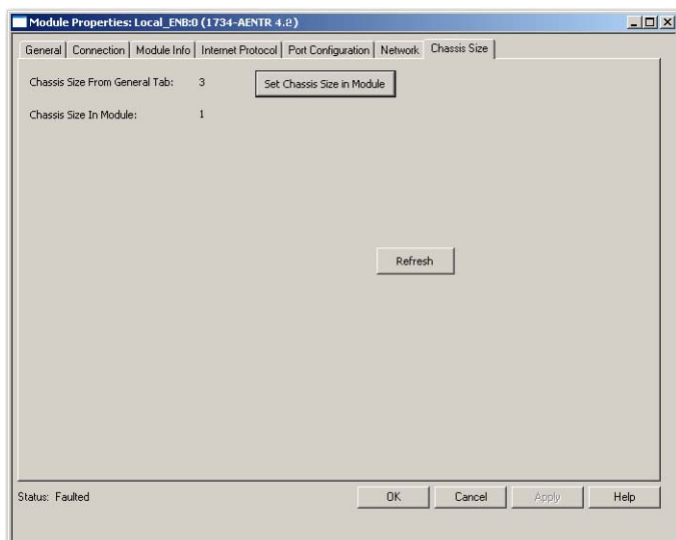

7. Read and acknowledge the warning dialog.

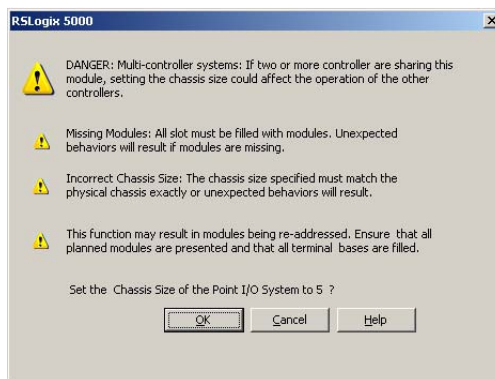

8. Click OK to continue.

9. Notice the chassis size in the module is modified to 5.

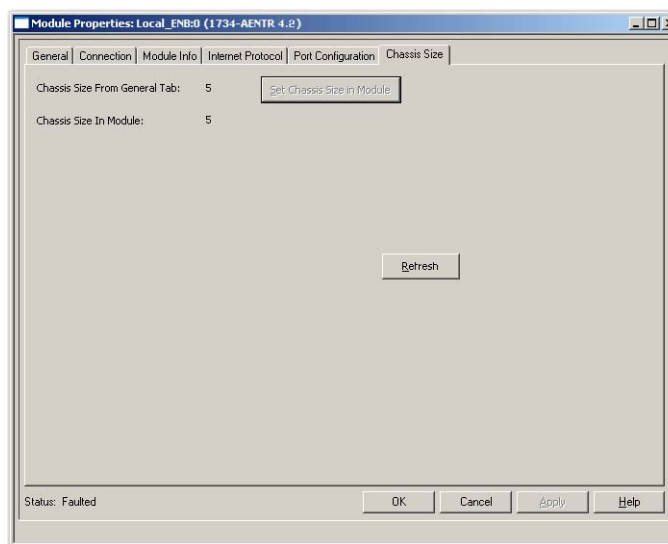

10. Click OK.

At this point, your POINTBus status indicator should be solid green. All the yellow triangles in your I/O configuration should be gone.

11. Click OK to close the dialog.

12. Click File → Save to save the project.

## Access Module Data

Use the following information to use the I/O adapter data in the ladder logic program:

- POINT\_IO\_Adapter — the name you gave to your EtherNet/IP adapter
- # — slot number of POINT I/O module
- C — configuration, I = input, O = output

Name	Value	Force Mask	Style	Data Type
IO_Adapter:1:C	{...}	{...}		AB:1734_D02:C:0
IO_Adapter:1:O	2#0000_0000		Binary	SINT
IO_Adapter:2:C	{...}	{...}		AB:1734_D0V4:C:0
IO_Adapter:2:I	{...}	{...}		AB:1734_D0B8:I:0
IO_Adapter:2:O	{...}	{...}		AB:1734_D08:O:0
IO_Adapter:I	{...}	{...}		AB:1734_5SLOT:I:0
IO_Adapter:I.SlotStatusBi...	2#1111_1111_1111_1111_1111_1111_1111_1101		Binary	DINT
IO_Adapter:I.SlotStatusBi...	2#1111_1111_1111_1111_1111_1111_1111_1111		Binary	DINT
IO_Adapter:I.Data	{...}	{...}	Binary	SINT[5]
IO_Adapter:O	{...}	{...}		AB:1734_5SLOT:O:0

Use the controller tags in your ladder program to read input data or write output data.

- For ControlLogix controller information, refer to ControlLogix System User Manual, publication [1756-UM001](#).
- Slot Status Bits: The Slot Status bits display the connection status for each of the POINT I/O modules that use a rack-optimization connection.
  - Bit 0 is reserved for the adapter and always reports a value of 1.
  - Each of the other bits (1 to 63) corresponds to a POINT I/O module that you install in the POINT I/O backplane.
  - In this example, we configured the 1734-AENTR adapter for both rack-optimization and direct connections. The slot status bits indicate that we installed the module in slot 2 with it operating correctly:

0 = module participating with no errors and

1 = module not participating or connection error (typically, module removed/missing)

## Notes:

## Troubleshoot the Adapter

This chapter describes the different status indicators available in the 1734 POINT I/O and 1738 ArmorPOINT I/O EtherNet/IP adapters and how to interpret these indicators to help troubleshoot the modules.

### Interpret the Status Indicators

The 1734 POINT I/O and 1738 ArmorPOINT I/O EtherNet/IP adapters have the following status indicators:

- Network, Module, POINTBus, and EtherNet/IP Link Status
- System Power
- Field/Adapter Power

### Status Indicators for POINT I/O Adapters

The following describes the status indicators on the 1734-AENTR.

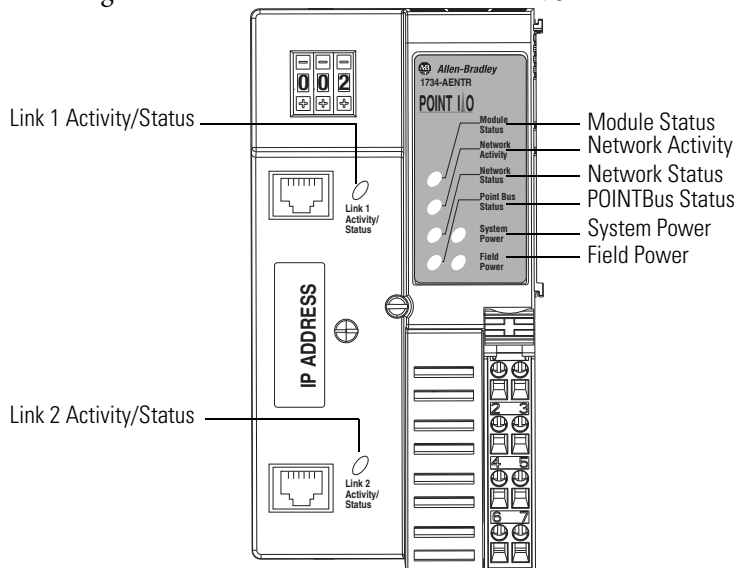

44848

## Status Indicators for 1734-AENTR Adapter

Indicator	Status	Description
Module Status	Off	No power applied to device
	Flashing green	Device needs commissioning due to missing, incomplete, or incorrect configuration.
	Solid green	Device operating normally
	Flashing red	Recoverable fault. Complete firmware update, verify address switches.
	Solid red	Unrecoverable fault, may require device replacement
	Flashing red/green	Module self-test
Network Status	Off	Device is not online: <ul style="list-style-type: none"> <li>• Device has not completed dup_MAC_id test.</li> <li>• Device not powered - check module status indicator</li> </ul>
	Flashing green	Device is online but has no CIP connections in the established state.
	Solid green	Device online and has CIP connections in the established state.
	Flashing red	One or more CIP connections in timed-out state. Check for I/O module failure and controller operation. <b>Note:</b> This does not apply to POINT Guard I/O™ connection timeout.
	Solid red	Duplicate IP address detected. Verify IP address setting and correct, as needed.
	Flashing red/green	Module self-test
Network Activity	Off	No link established with Port 1 or Port 2.
	Flashing green	Transmit or receive activity present on Port 1 and/or Port 2 @ 100 Mb. Transmit or receive activity present on Port 1 and/or Port 2. One port @ 100 Mb and the other port @ 10 Mb.
	Solid green	Link established with Port 1 and/or Port 2 @ 100 Mb. Link established with Port 1 and Port 2. One port @ 100 Mb and the other port @ 10 Mb.
	Flashing yellow	Transmit or receive activity present on Port 1 and/or Port 2 @ 10 Mb.
	Solid yellow	Link established with Port 1 and/or Port 2 @ 10 Mb.
Link 1 or Link 2 Activity / Status	Off	No link established.
	Flashing green	Transmit or receive activity present on indicated port @ 100 Mbps.
	Solid green	Link established @ 100 Mbps.
	Flashing yellow	Transmit or receive activity present on indicated port @ 10 Mbps.
	Solid yellow	Link established @ 10 Mbps.

### Status Indicators for 1734-AENTR Adapter

Indicator	Status	Description
POINTBus Status	Off	Device is not online. Device has not completed Dup_MAC_ID test. Device not powered - check module status indicator.
	Flashing green	Device is online but has no connections in the established state. Firmware (NVS) update in progress.
	Solid green	Adapter online with connections established.
	Flashing red	Recoverable fault occurred: <ul style="list-style-type: none"> <li>At cycle power, the number of expected modules does not equal the number of modules present.</li> <li>A module is missing.</li> <li>Node fault (I/O connection timeout) occurred.</li> </ul>
	Solid red	Unrecoverable fault occurred - the adapter is bus off.
	Flashing red/green	Status indicator powerup test is in progress.
System Power	Off	Not active. Adapter power is off or there is a DC-DC converter problem.
	Solid green	System power is on. DC-DC converter output is active (5V).
Field Power	Off	Not active. Adapter power is off.
	Solid green	Power is on. 24V DC power input is present

## Status Indicators for ArmorPOINT I/O Adapters

The following describes the status indicators on the 1738-AENTR.

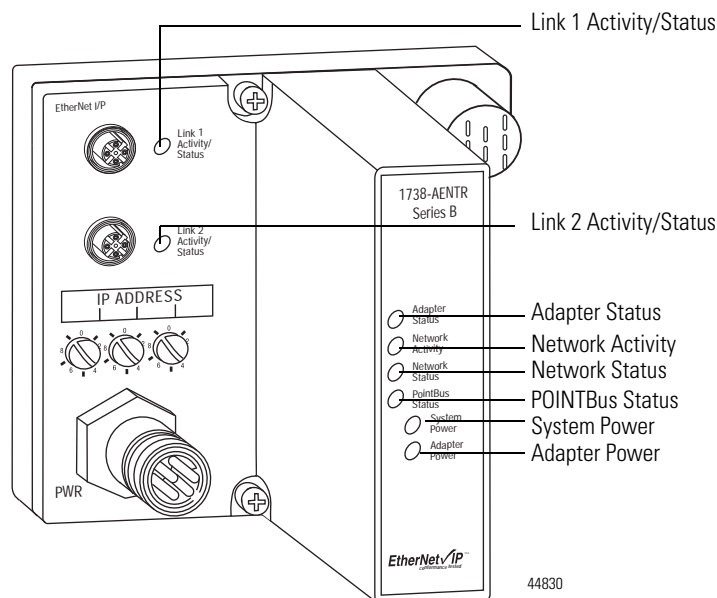

### Status Indicators for 1738-AENTR Adapter

Indicator	State	Description
Adapter Status	Off	No power applied to device
	Flashing green	Device needs commissioning due to missing, incomplete, or incorrect configuration.
	Solid green	Device operating normally
	Flashing red	Recoverable fault: <ul style="list-style-type: none"> <li>Complete firmware update</li> <li>Verify address switches.</li> </ul>
	Solid red	Unrecoverable fault: <ul style="list-style-type: none"> <li>Self-test failure (checksum failure, RAM test failure at cycle power)</li> <li>Firmware fatal error).</li> </ul>
	Flashing red/green	Device is in self-test
Network Activity	Off	No link established with Port 1 or Port 2.
	Flashing green	Transmit or receive activity present on Port 1 and/or Port 2 at 100 Mbps. Transmit or receive activity present on Port 1 and/or Port 2. One port at 100 Mbps and one port at 10 Mbps.
	Solid green	Link established with Port 1 and/or Port 2 at 100 Mbps. Link established with Port 1 and Port 2. One port at 100 Mbps and one port at 10 Mbps
	Flashing yellow	Transmit or receive activity present Port 1 and/or Port 2 at 10 Mbps.
	Solid yellow	Link established with Port 1 and/or Port 2 at 10 Mbps.

### Status Indicators for 1738-AENTR Adapter

Indicator	State	Description
Network Status	Off	Device not initialized. Device does not have an IP address.
	Flashing green	No CIP connections present. Device has an IP address, but no CIP connections are established.
	Solid green	CIP connections present. Device online and has an IP address, and CIP connections are established.
	Flashing red	One or more CIP connections in timed-out state. Check for I/O module failure and controller operation.
	Solid red	Duplicate IP address detected. Verify IP address setting and correct, as needed.
	Flashing red/green	Device is in self-test.
Link 1 or Link 2 Activity/Status	Off	No link established.
	Flashing green	Transmit or receive activity present at 100 Mbps.
	Solid green	Link established at 100 Mbps
	Flashing yellow	Transmit or receive activity present at 10 Mbps.
	Solid yellow	Link established at 10 Mbps.
System Power	Off	Not active; adapter power is off, or DC-DC converter problem is present.
	Solid green	System power is on; DC-DC converter output is active (5V).
Adapter Power	Off	Not active; adapter power is off
	Solid green	Power is on; 24V input is present.
POINTBus Status	Off	Device is not online: <ul style="list-style-type: none"> <li>• Device has not completed Dup_MAC_ID test.</li> <li>• Device not powered - check Adapter status indicator.</li> </ul>
	Flashing green	Device is online but has no connections in the established state. Firmware (NVS) update in progress.
	Solid green	Device is online and has connections in the established state.
	Flashing red	Recoverable fault occurred: <ul style="list-style-type: none"> <li>• At cycle power, the number of expected modules does not equal the number of modules present.</li> <li>• A module is missing.</li> <li>• Node fault (I/O connection timeout) occurred.</li> </ul>
	Solid red	Unrecoverable fault has occurred: <ul style="list-style-type: none"> <li>• POINTBus is off.</li> </ul>
	Flashing red/green	Status indicator cycle power test present.

## Notes:

## Adapter Web Dialogs

### Overview

The Web dialog of the I/O adapter offers extensive internal and network diagnostics. To view the Web dialogs, enter the IP address of the I/O adapters into your browser.

### Enable or Disable the Web Server

With firmware revision 2.011 or later, the web server feature is enabled by default. Use the network address switches to enable or disable the web server for your application.

Disabling the web server in conjunction with using the Implicit Protected Mode decreases the possibility of a security breach.

Value	Description
000	Enables the web server.  Cycle power to the module for the setting to take effect. When you apply power, the module status indicator flashes red to indicate that the web server is enabled.
901	Disables the web server.  Cycle power to the module for the setting to take effect. When you apply power, the module status indicator flashes red to indicate that the web server is disabled.

**IMPORTANT** To reduce the likelihood of exploitation and associated security risk, we recommend that you keep the web server disabled.  
If you need to enable the web server, consider secondary mitigation such as disabling the web server after using it.

The following section describes how to enable or disable the web server.

#### *Enable Web Server*

1. Set Rotary switch to 000 and cycle power to the module.  
The module status indicator blinks red to indicate that the web server status has changed.
2. Set the switches to the desired IP address and cycle power to the module.
3. In your web browser, enter the IP address of the module.  
The web server home page displays.

### Disable Web Server

1. Set the switches to 901 and cycle power to the module.  
The module status indicator flashes red to indicate that the web server status has changed.
2. Set the switches to the desired IP address and cycle power to the module.
3. In your web browser, enter the IP address of the adapter.  
The web server home page does not display.

## Log in to the Web Server

When you enter the IP address of the module into your web browser, the Login page appears as shown in the following example. You must authenticate with your credentials before you can access the web server.

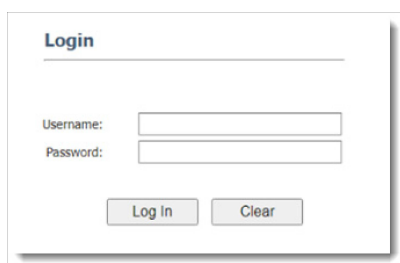

## Mandatory First-time Password Change

You must change the default password after you log in to the web server for a module that is in the out-of-box state, or when the module has been reset to factory default.

After you log in with the default username and password, the Change Password page appears as shown in the following examples.

Default login example

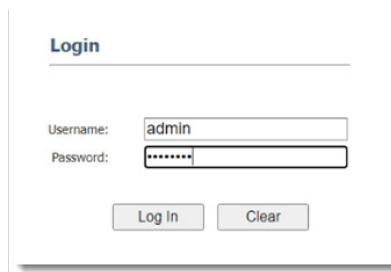

Change password example

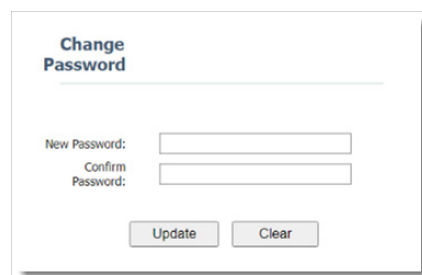

## Maximum limit of unsuccessful login attempts

You are allowed up to three unsuccessful attempts to log in to the web server. An “Incorrect username and/or password” error message displays for the first and second unsuccessful attempts. On the third unsuccessful attempt, an “Incorrect Credentials. Login Failed..!” error message displays and you are locked out of the web server for one minute.

First and second unsuccessful login attempts

Third unsuccessful login attempt

## Session Timeout (Inactivity Timeout)

The web server monitors webpage usage and locks you out of the current session if no input or movement is detected for 10 minutes. The webpage goes inactive until you reauthenticate to resume your session. You can also choose to return to the Login page.

Inactivity notification

Home	
Product Name	1732E-16CP
Host Name	
Module Description	User Entered Text
Module Location	User Entered Text
IP Address	192.168.1.80 from Switches
Ethernet Address (MAC)	5C:88:16:80:97:52
DHCP Enabled	False
Status	Awaiting Connection
Serial Number	D033CB3A
Product Revision	3.012 Build 3
Firmware Version Date	Dec 15 2022 22:46:57
Embedded Switch Revision	1.60
Quick Connect Mode	Disabled

Click cancel to return to Login page

Click OK to reauthenticate and resume session

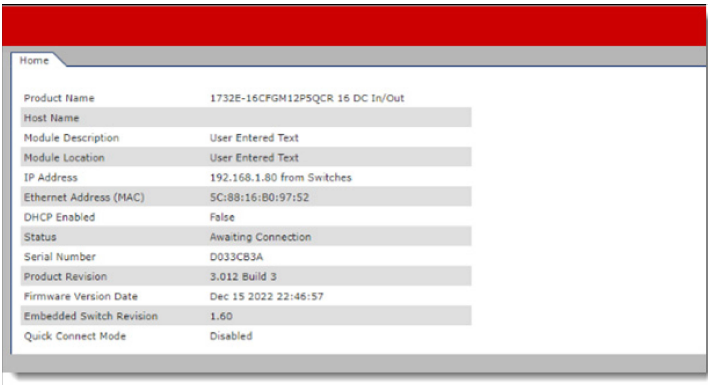

Work with the Home Page

Use the adapter diagnostics home page to access other adapter diagnostics webpages and see the following information.

- Host Name
- Module Name
- Module Description
- Module Location
- IP address
- MAC address
- DHCP Enabled
- Status
- Serial Number
- Product Revision
- Firmware revision Date

To display and work with the adapter diagnostics home page, follow these procedures.

**IMPORTANT**

Make sure that your PC Internet LAN setting and your TCP/IP settings are configured to access the subnet on which your adapter communicates.

1. From your web browser, enter the adapter IP address to see the home page.

Enter the adapter IP address to see the home page.

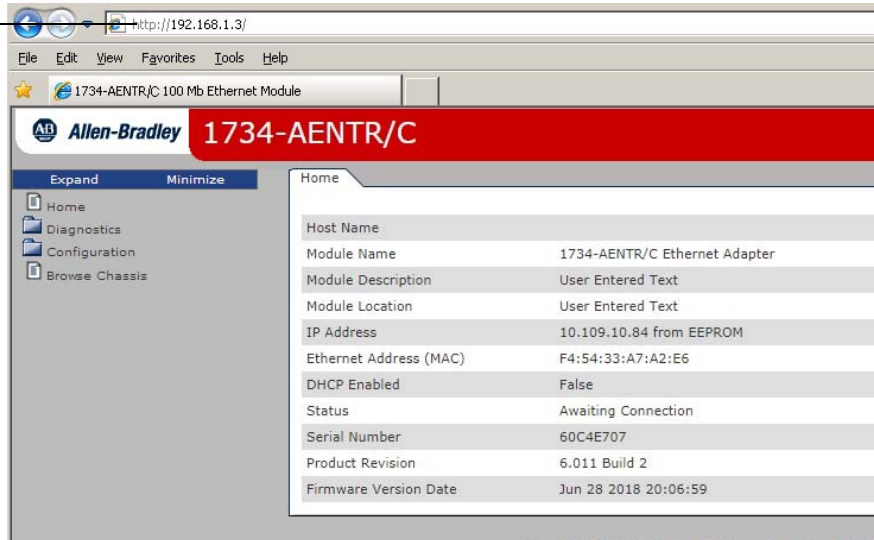

2. From the home page, click Expand to show options, or minimize to see Diagnostics, Configuration, and Browse Chassis options without the expansion.

Click Expand to show options.

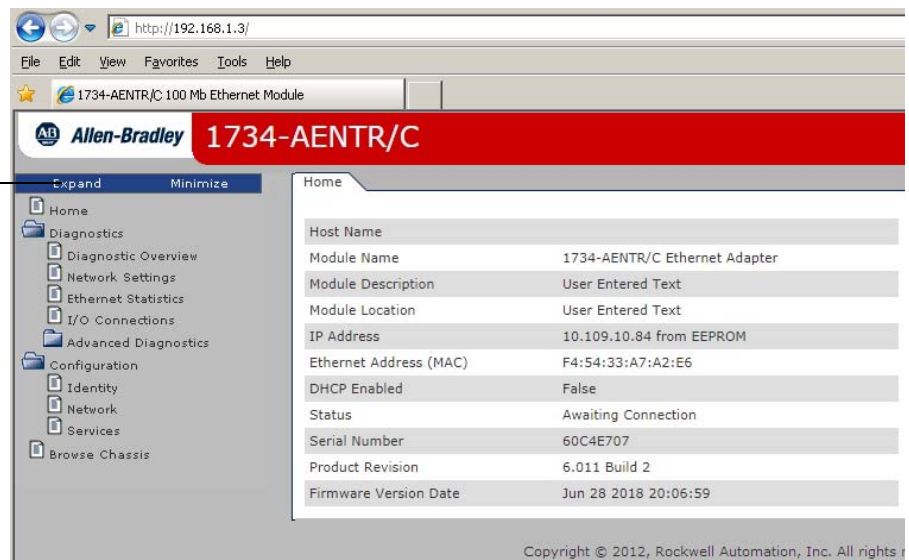

3. From the home page, complete one of these, as desired.
  - Click one of the following to access <https://ab.rockwellautomation.com>.
    - Allen-Bradley logo at the top of the page
    - Visit <https://ab.rockwellautomation.com> for additional information statement under Resources
  - Click Rockwell Automation at the top right to go to <https://www.rockwellautomation.com>.
  - Click the following to see additional diagnostics webpages.

- Diagnostics - Diagnostic overview, Network Settings, Ethernet Statistics, I/O Connections, Advanced Diagnostics
- Configuration - Identity, Network, Services
- Browse Chassis

## Work with the Diagnostics Pages

To work with the Diagnostics options, follow these procedures.

1. From the home page, click Diagnostics or Expand to see the following diagnostics options from the panel at the left.
  - Diagnostic Overview
  - Network Settings
  - Ethernet Statistics
  - I/O Connections
  - Advanced Diagnostics
2. In the Refresh Rate field, you can type a refresh rate, noting that the default rate is 15 seconds.
3. From the panel at the left or tabs at the top of the page, click one of the diagnostics options to see the corresponding page.

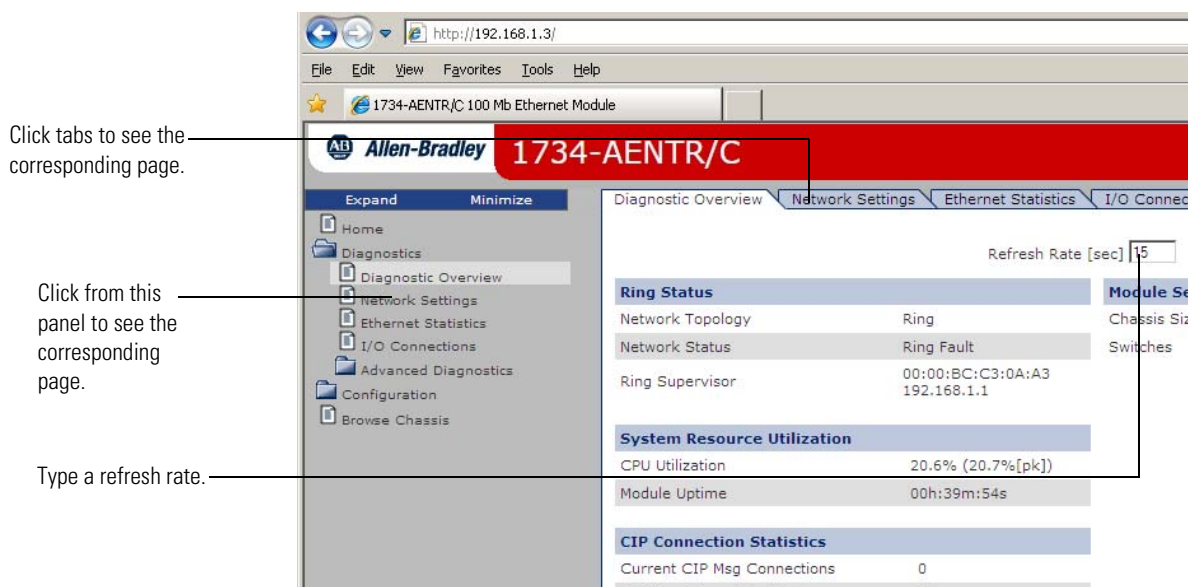

## Use the Diagnostic Overview Page

To use the Diagnostic Overview page for general diagnostics information, follow this procedure.

1. Click Diagnostic Overview from the tab at the top of the page or panel on the left.  
The Diagnostic Overview page opens.

- Ring Status:** Network Topology (Ring), Network Status (Ring Fault), Ring Supervisor (00:00:BC:C3:0A:A3, 192.168.1.1).
- Module Setting:** Chassis Size (5), Switches (3).
- System Resource Utilization:** CPU Utilization (20.6% (20.7%[pk])), Module Uptime (00h:39m:54s).
- CIP Connection Statistics:** Current CIP Msg Connections (0), CIP Msg Connection Limit (32), Max Msg Connections Observed (0), Current CIP I/O Connections (0), CIP I/O Connection Limit (31), Max I/O Connections Observed (0), Conn Opens (32), Open Errors (32), Conn Closes (0), Close Errors (0), Conn Timeouts (0).
- LED Status:** Module Status (Green), Network Status (Green), Point Bus Status (Green).

At the bottom right, there is a link: [Get 1734 AENTR/C EDS Files](#). Below this link is another link: [Other EDS Files](#).

Download EDS files for your adapter

2. From the Diagnostic Overview page, view the following:
  - Ring Status
    - Network Topology
    - Network Status
    - Ring Supervisor
  - System Resource Utilization
    - CPU Utilization
    - Module Uptime
  - CIP Connection Statistics
    - Current CIP MSG Connections
    - CIP MSG Connection Limit
    - Max msg Connections Observed

- Current CIP I/O Connections
- CIP I/O Connection Limit
- Max I/O Connections Observed
- Conn Opens
- Open Errors
- Conn Closes
- Close Errors
- Conn Timeout
- Status
- Module Settings
  - Chassis Size
  - Switches

## Use the Network Settings Page

To use the Network Settings page for network-related information, follow this procedure.

1. Click Network Settings from the tab at the top of the page or panel on the left.

This opens the Network Settings page.

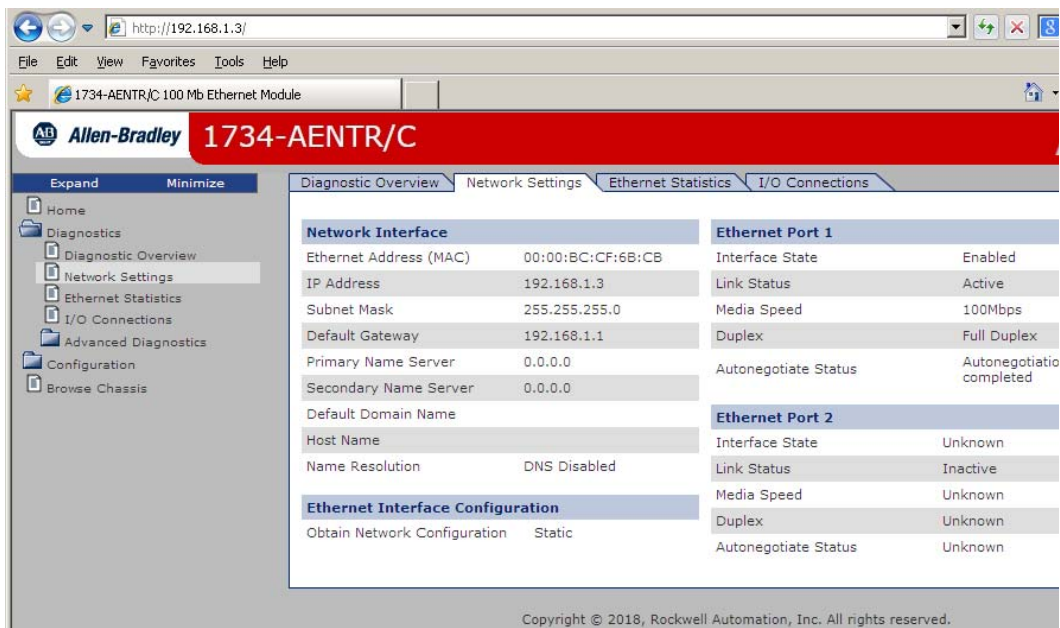

2. From the Network Settings page, view the following:
  - Network Interface
    - MAC address
    - IP address

- Subnet Mask
- Default Gateway
- Primary Name Server
- Secondary Name Server
- Default Domain Name
- Host Name
- Name Resolution
- Ethernet Interface Configuration
  - How the Network Configuration was obtained - Static or Dynamic
- Ethernet Port 1
  - Interface State
  - Link Status
  - Media Speed
  - Duplex
  - Autonegotiate Status
- Ethernet Port 2
  - Interface State
  - Link Status
  - Media Speed
  - Duplex
  - Autonegotiate Status

## Use the Ethernet Statistics Page

To use the Ethernet Statistics page for information about the Ethernet link and interface and media counters, use this procedure.

1. Click the Ethernet Statistics tab at the top of the page or on the left panel.

The Ethernet Statistics page opens.

Allen-Bradley 1734-AENTR/C

Diagnostic Overview Network Settings Ethernet Statistics I/O Connections

Refresh Rate [sec] 15

Ethernet Port 1		Media Counters Port 1	
Interface State	Enabled	Alignment Errors	0
Link Status	Active	FCS Errors	0
Media Speed	100Mbps	Single Collisions	0
Duplex	Full Duplex	Multiple Collisions	0
Autonegotiate Status	Autonegotiation completed	SQE Test Errors	0
		Deferred Transmissions	0
		Late Collisions	0
		Excessive Collisions	0
		MAC Transmit Errors	0
		Carrier Sense Errors	0
		Frame Too Long	0
		MAC Receive Errors	0

Ethernet Port 2		Media Counters Port 2	
Interface State	Unknown	Alignment Errors	0
Link Status	Inactive	FCS Errors	0
Media Speed	Unknown	Single Collisions	0
Duplex	Unknown	Multiple Collisions	0
Autonegotiate Status	Unknown	SQE Test Errors	0
		Deferred Transmissions	0
		Late Collisions	0
		Excessive Collisions	0
		MAC Transmit Errors	0
		Carrier Sense Errors	0
		Frame Too Long	0
		MAC Receive Errors	0

Interface Counters	
In Octets	336676
In Ucast Packets	1152
In NUCast Packets	208
In Discards	0
In Errors	0
In Unknown Protos	2
Out Octets	349215
Out Ucast Packets	790
Out NUCast Packets	40
Out Discards	0
Out Errors	0

2. From the Ethernet Statistics page, view the following:
  - Ethernet Link
    - Media Speed, half, or full-duplex, Autonegotiate Status
  - Interface Counters
    - In Octets, In UCast Packets, In NUCast Packets, In Discards, In Errors, In Unknown Protos, Out Octets, Out Ucast Packets, Out NUCast Packets, Out Discards, Out Errors
  - Media Counters
    - Alignment Errors
    - FCS Errors
    - Single Collisions
    - Multiple Collisions
    - SQE Test Errors
    - Deferred Transmissions
    - Late Collisions
    - Excessive Collisions
    - MAC Transmit Errors
    - Carrier Sense Errors
    - Frame Too Long
    - MAC Receive Errors

## Use the I/O Connections Page

To use the I/O Connections page for CIP I/O (Class 1) connection information, follow this procedure.

1. Click I/O Connections from the tab at the top of the page or panel on the left.

The I/O Connections page opens.

The top value in this column representing Lost shows the number of packets from the missing source.

The value for Slot shows the slot number of the I/O module this connection is controlling.

Conn #/Uptime	Rcv/Xmt	Conn. ID	Source	Dest	Multicast Addr.	RPI	Lost/Slot
65	Rcv	0x00031BE0	192.168.1.1 (O)	192.168.1.3		250	0
00h:01m:07s	Xmt	0x00224215	192.168.1.3 (T)	192.168.1.1		20	1
66	Rcv	0x00031BE1	192.168.1.1 (O)	192.168.1.3		20	0
00h:01m:07s	Xmt	0x00224216	192.168.1.3 (T)	192.168.1.1		20	2
67	Rcv	0x00031BE2	192.168.1.1 (O)	192.168.1.3		80	0
00h:01m:07s	Xmt	0x00224217	192.168.1.3 (T)	192.168.1.1		80	4
68	Rcv	0x00031BF5	192.168.1.1 (O)	192.168.1.3		500	0
00h:01m:07s	Xmt	0x00224218	192.168.1.3 (T)	192.168.1.1		80	3

2. From the I/O Connections page, view the following:
  - Connection Number
  - Uptime
  - Receive and Transmit (Rcv/Xmt)
  - Connection ID
  - Source IP address with an indication of the following:
    - (O) for originator
    - (T) for target
  - Destination IP address
  - Multicast Address
  - Requested Packet Interval (RPI)
  - Lost/Slot that shows the number of lost packets and the slot number for the connection, with a slot value of 0 indicating that this is a rack-optimization connection
  - Size of data in bytes

## Use the Advanced Diagnostics Page

To use the Advanced Diagnostics page to review message services, use this procedure.

1. Click Advanced Diagnostics from the tab at the top of the page or panel on the left. The Advanced Diagnostics page opens.
2. From the Advanced Diagnostics page, select Backplane Statistics to see values similar to that shown.

Counter	Value
BP Bus Load	0.0%
BP Bus Peak Load	4.52%
BP Packet Rate [pkt/s]	0

Counter	Value
Receive Interrupt	318
Receive Message Counter	318
Receive IO Message	0
Receive EM Message	318
Receive Queue Full Discard	0
Transmit Interrupt	826
Transmit Message	826
Transmit Length Error	0
Transmit Queue Full Discard	0
BP Interrupt Errors	4
BP Overrun Error	0
BP Driver Interrupt	1146
BP Signal Interrupt	1146
BP Driver Reset	0
BP Driver ISR Discard	0
BP Rx Bytes	3557
BP Tx Bytes	8480
BP Transmit Not Ready	1

Slot No	Timeout Counters	Slot No	Timeout Counters	Slot No	Timeout Counters
1	0	22	0	43	0
2	0	23	0	44	0
3	0	24	0	45	0
4	0	25	0	46	0
5	0	26	0	47	0
6	0	27	0	48	0
7	0	28	0	49	0
8	0	29	0	50	0
9	0	30	0	51	0
10	0	31	0	52	0
11	0	32	0	53	0
12	0	33	0	54	0
13	0	34	0	55	0
14	0	35	0	56	0
15	0	36	0	57	0
16	0	37	0	58	0
17	0	38	0	59	0
18	0	39	0	60	0
19	0	40	0	61	0
20	0	41	0	62	0
21	0	42	0	63	0

3. From the Advanced Diagnostics page, select Module Statistics to see values similar to that shown.

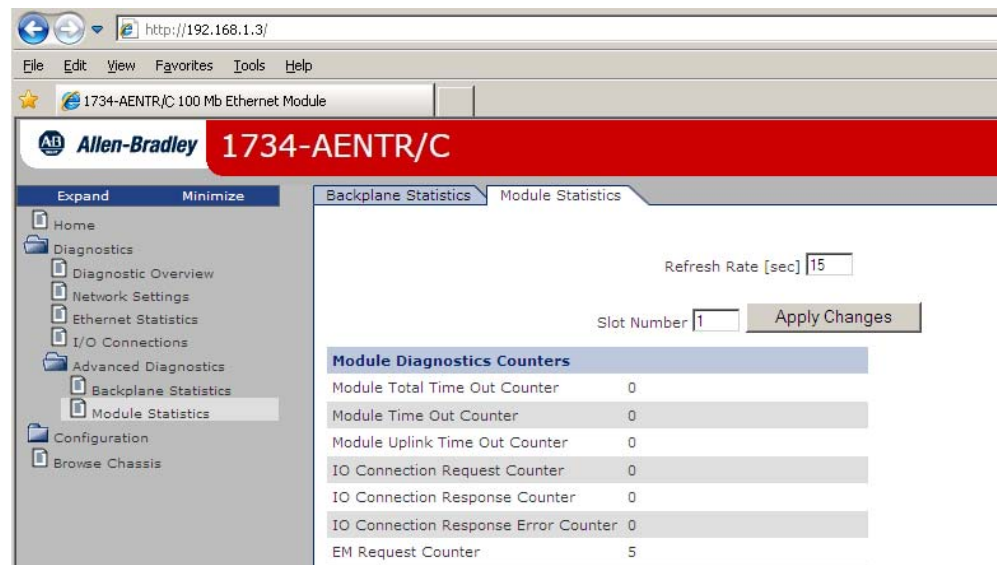

## Work with the Configuration Pages

To work with the Configuration pages, follow these procedures.

### IMPORTANT

The values on these pages are in nonvolatile memory. Changes to these parameters do not take effect until you reset or cycle power through the I/O adapters.

### IMPORTANT

If you set the value of the I/O adapters switch to 888 and then power cycle the module, the following occurs:

- The DHCP Enabled function is enabled (set to True).
- The Ethernet link is negotiated automatically. The Auto Negotiate function is set to True.
- The web server is enabled. The Disabled Web Server function is disabled.
- The Ethernet ports are disabled. Both ports are re-enabled once the switches are returned to their previous value and power is cycled.
- The password for this page resets to the factory default that is "password".

Note the value of the switches before you enter the 888 value because you must return the adapter to those values once this process is complete.

1. From the home page, click Configuration or Expand to see the Configuration options, if needed.
2. From the Configuration page, click one of the following:
  - Identity
  - Network
  - Services

A login dialog opens as shown. The dialog may vary in appearance depending on your operating system and browser.

3. From the user name and password dialog, enter values, noting the following:
  - The values for user name and password are case-sensitive.
  - The default user name is admin.
  - The default password is “password”.
4. Click OK to log in. After you log in, you can go to any of the Configuration pages without having to log in again.
5. Refer to the section of this manual that corresponds to the section you clicked:
  - Identity
  - Network Configuration
  - Services

## Use the Identity Page

To use the Identity page to make entries for the host name, module description, module location, and chassis size, use this procedure.

1. Click Identity from the tab at the top of the page or panel on the left.

The Identity page opens

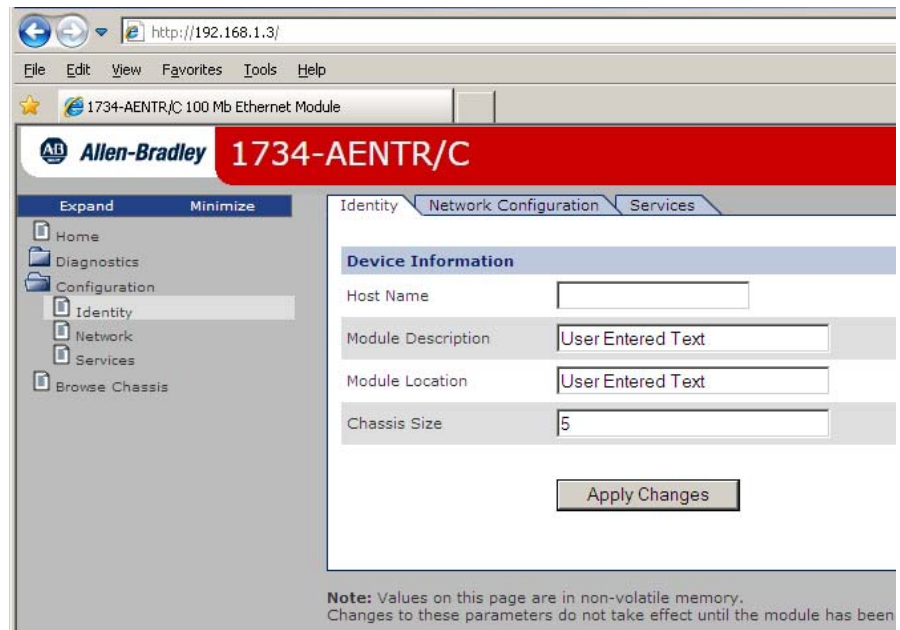

2. From the Identity page, complete entries for the following, noting that the description and location help you identify where modules are in the facility:
  - Host Name – the name a Domain Name Server uses to resolve this adapter's IP address
  - Module Description
  - Module Location
  - Chassis Size - the value that shows the number of I/O modules plus the adapter. This value must match the number of I/O modules plus 1 for the adapter before any I/O connections are allowed.
3. Click Apply Changes to save the modified values.

## Use the Network Configuration Page

To use the Network Configuration page to make entries for enabling or disabling DHCP and setting TCP/IP parameters and Ethernet link operation, follow this procedure.

1. Click Network from the tab at the top of the page or panel on the left. The Network Configuration page opens.

2. From the Network Configuration page, complete these entries, noting that values for Network Interface are disabled when DHCP is Dynamic DHCP and port speed and duplex mode are disabled when Autonegotiate Speed and Duplex is selected.
  - For Initial Network Configuration:
    - Ethernet Interface Configuration
      - Static
      - Dynamic DHCP
  - For Network Interface, select from these choices:
    - IP address

- Subnet Mask
  - Gateway Address
  - Primary Name Server
  - Secondary Name Server
  - Domain Name
  - For Ethernet Link, select from these choices:
    - Autonegotiate Status
      - Autonegotiate Speed and Duplex
      - Force Speed and Duplex
    - Select Port Speed - 10 megabits, 100 megabits
    - Select Duplex Mode - half-duplex, full-duplex
3. From the Network Configuration page, click Apply Changes to save the modified values.

**IMPORTANT**

If there is a mismatch in duplex between the adapter and the connected equipment, you may experience 'intermittent connectivity.' For complete details and information on how to resolve this, refer to Troubleshoot EtherNet/IP Networks Application Technique, publication [ENET-AT003](#).

## Use the Services Page

To use the Services page to change the password for the Configuration webpage or disable the web server, complete these procedures.

1. Click Services from the tab at the top of the page or panel on the left. The Services page opens.

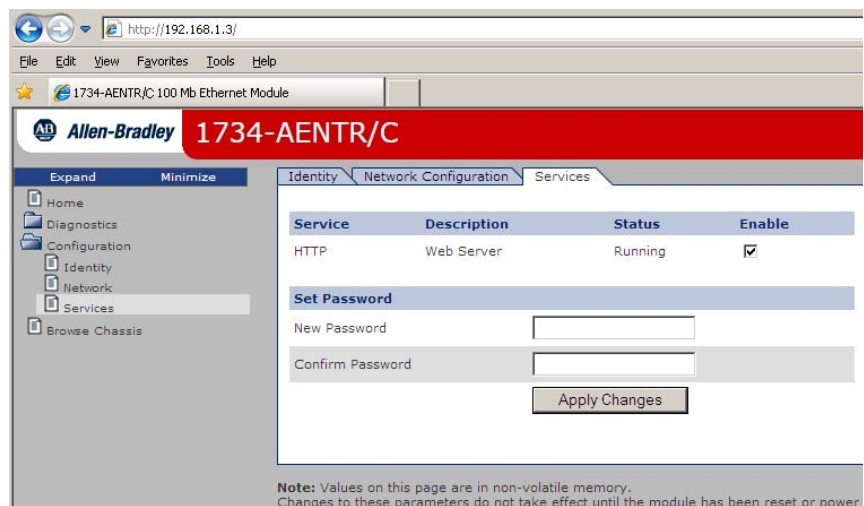

2. From the Services page, make these entries.
  - Click in the Enable box to change whether the web server runs after the module is reset.

- Change the password by typing the new value for New Password and Confirm Password, noting the following:
    - The entry is case-sensitive.
    - The default value is the word password.
3. Click Apply Changes.

## Work with the Browse Chassis Page

Use the Browse Chassis page for the following:

- See what modules are present on the system.
- Run a query from slot 1 to slot 63.
- Display the modules found based on the query.
- Provide an easy way to see which modules the adapter recognizes on your system.

To work with the Browse Chassis page, follow these procedures.

1. From the home page, click Browse Chassis.  
The following page displays.

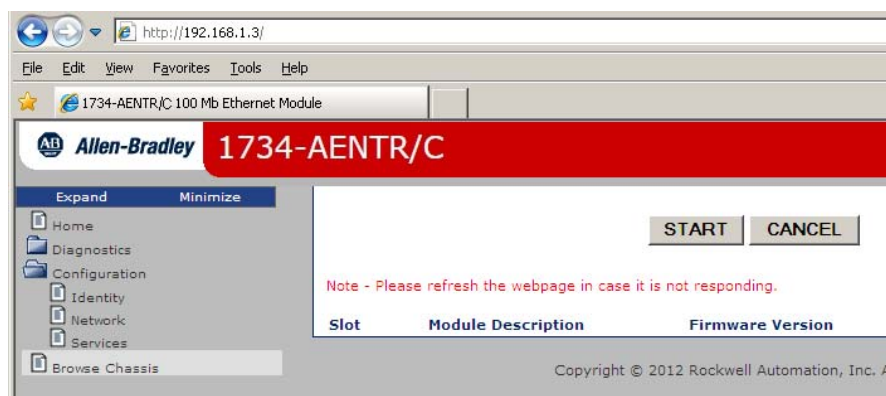

2. Click START to run a query. A Browser Chassis page opens.  
Note that module hyperlinks are inactive before the query completes or is canceled.

After completing a query, here is how a typical Browse Chassis page looks.

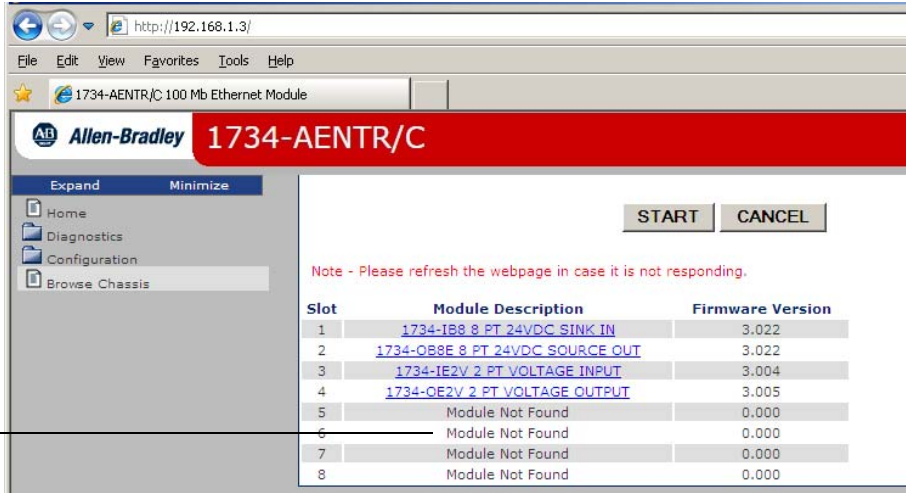

If there is no response to the query, the Module not found message appears.

Slot	Module Description	Firmware Version
1	<a href="#">1734-IB8 8 PT 24VDC SINK IN</a>	3.022
2	<a href="#">1734-QB8E 8 PT 24VDC SOURCE OUT</a>	3.022
3	<a href="#">1734-IE2V 2 PT VOLTAGE INPUT</a>	3.004
4	<a href="#">1734-OE2V 2 PT VOLTAGE OUTPUT</a>	3.005
5	Module Not Found	0.000
6	Module Not Found	0.000
7	Module Not Found	0.000
8	Module Not Found	0.000

- To view information about a particular module, click the corresponding Module Description hyperlink. In the following example, the first Module has been selected:

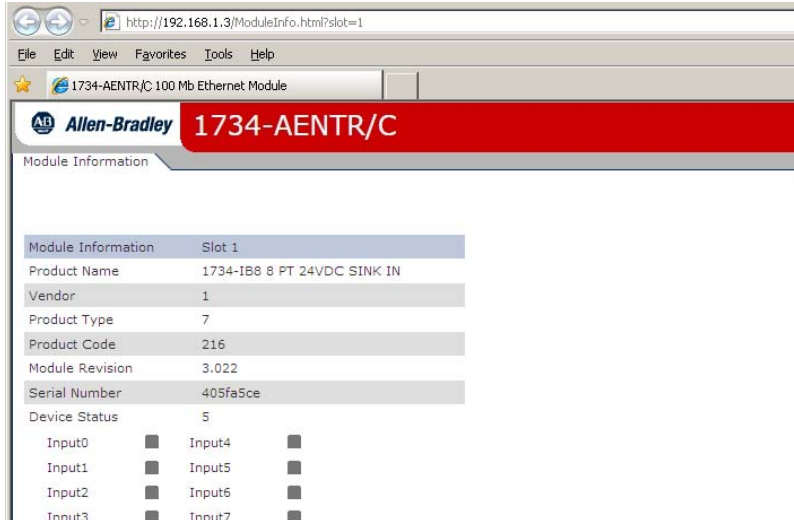

Module Information		Slot 1
Product Name	1734-IB8 8 PT 24VDC SINK IN	
Vendor	1	
Product Type	7	
Product Code	216	
Module Revision	3.022	
Serial Number	405fa5ce	
Device Status	5	
Input0	Input4	
Input1	Input5	
Input2	Input6	
Input3	Input7	

The 1734 Module Information page opens showing this information about the module:

- Product Name
- Vendor
- Product Type
- Product Code
- Module Revision
- Serial Number
- Status

## Notes:

## Configure the RSLinx Ethernet Communication Driver

### Overview

To communicate with your adapter over your network, you must configure the RSLinx Ethernet Communication Driver (AB\_ETH) or the EtherNet/IP driver (AB-ETHIP). You can configure the AB\_ETH driver with the IP addresses of all the Ethernet devices on your system. You need one of these drivers to download the example application programs in this manual.

### Install the RSLinx Software

Use this procedure to install the RSLinx software on your computer.

1. Insert the CD in the CD-ROM drive.

Note that the CD-ROM supports Windows® Autorun. Once inserted into the CD-ROM drive, if you have Autorun configured, the installation automatically starts at the first setup screen.

If Autorun is not configured for your CD-ROM drive, go to step 2.

2. From the Start menu, choose Run. The Run dialog opens.
3. Type D:/setup (if it doesn't appear automatically), where D: is your CD-ROM drive letter.
4. Click OK.

The progress bar, followed by the welcome screen opens.

## Configure the AB\_ETH Driver

To configure the AB-ETH Ethernet communication driver, perform the following steps:

1. Start the RSLinx software.
2. From the Communications menu, select Configure Drivers.

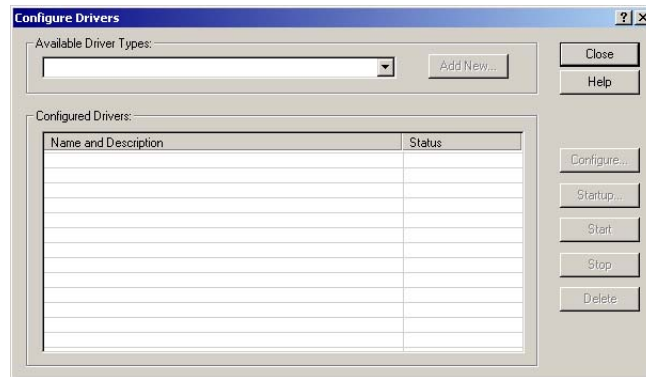

3. Select Ethernet Devices from the list and click Add/New...

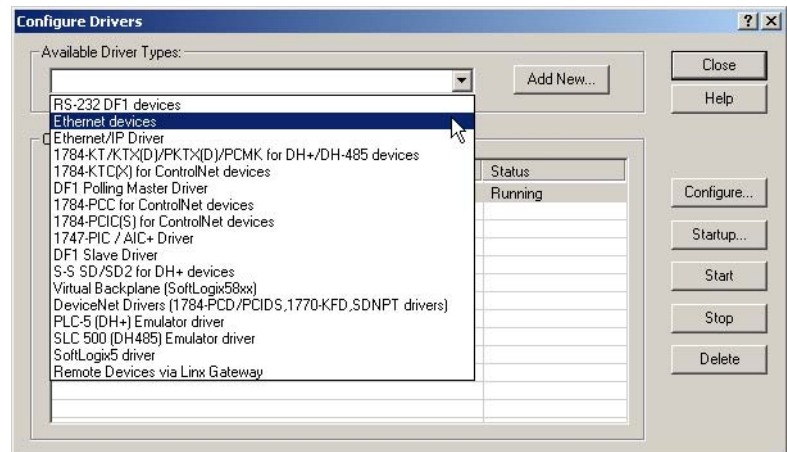

4. Select the default driver name (for example, AB\_ETH-1) or type in a name and click OK.

The Configure driver dialog opens.

5. Click Add New and enter the IP address or Host Name of your Ethernet device (for example, 10.88.70.4, Pump1).

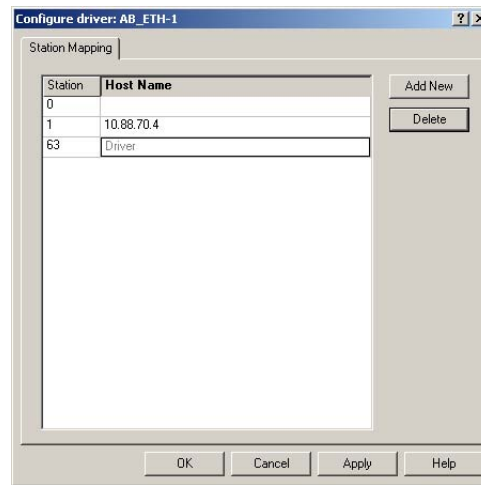

6. Repeat step 6 for each additional Ethernet device you need to access.
7. After entering the IP addresses, click Apply.
8. Click OK to close the Configure driver dialog.

The new driver appears in the list of configured drivers. Your list displays the drivers you configured on your workstation.

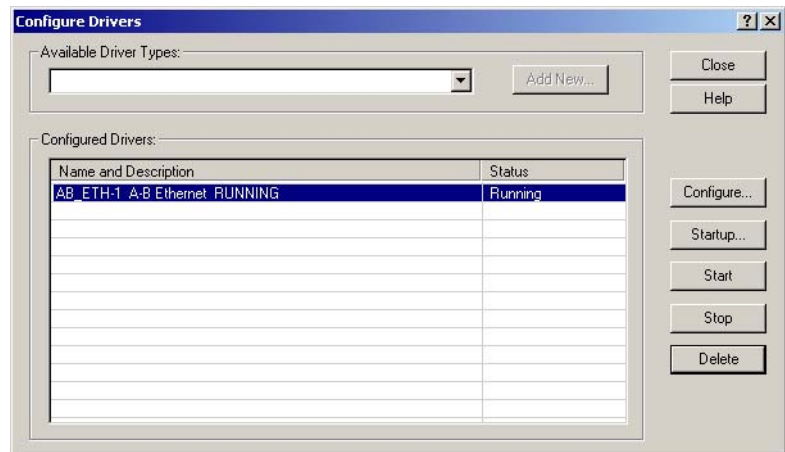

9. Close the RSLinx software.

## Configure the AB\_ETHIP Driver

To configure the AB-ETHIP Ethernet communication driver, perform the following steps.

1. Start the RSLinx software.
2. From the Communications menu, select Configure Drivers.

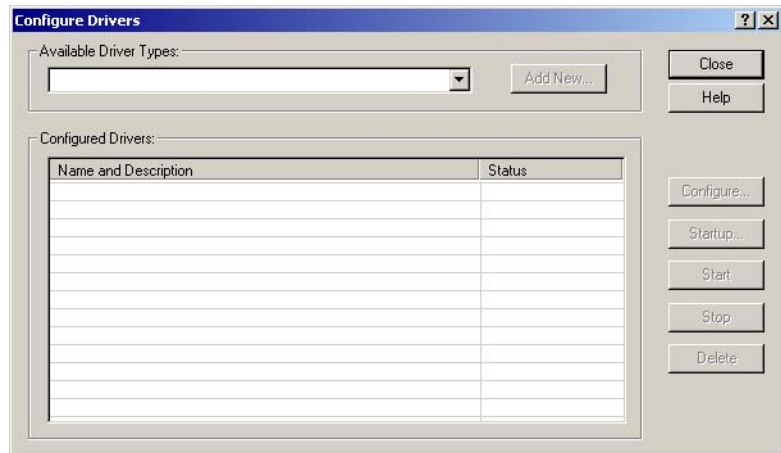

3. Select EtherNet/IP Devices from the list and click Add/New...

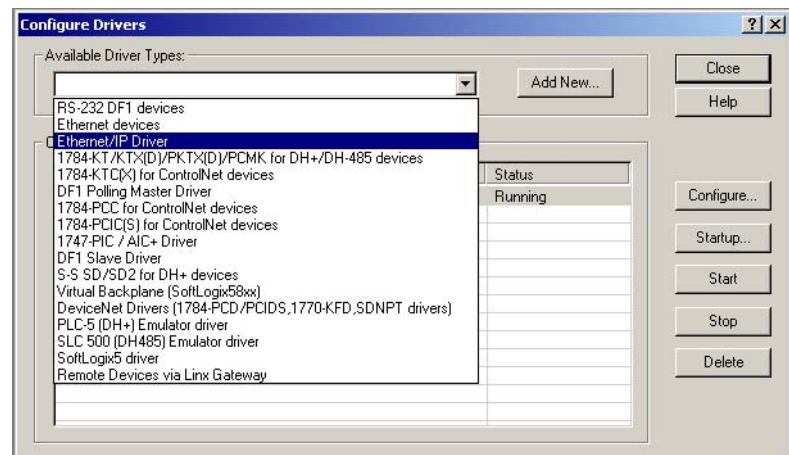

The Configure Driver dialog box opens.

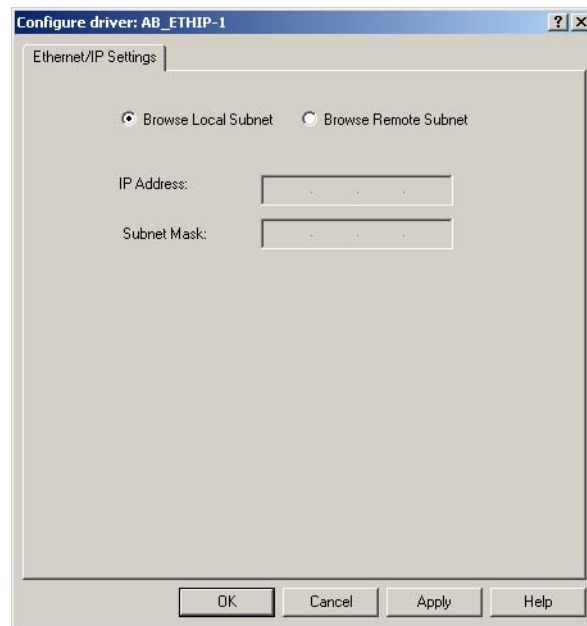

Make sure the Browse Local Subnet button is selected.

The RSLinx software browses your local subnet and automatically reads the IP address.

4. Click OK.

The AB-ETHIP driver is now configured and appears in the configured drivers window.

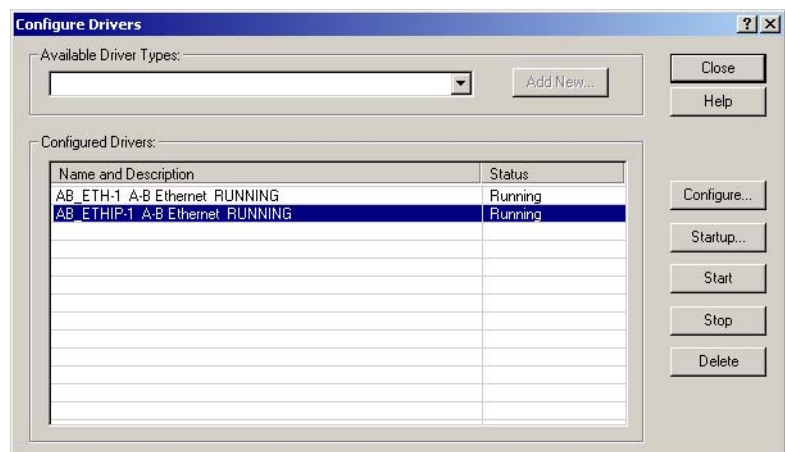

5. Close the RSLinx software.

## Notes:

## Numerics

**1734-AENTR** 12

**1738-AENTR** 12

## A

### adapter

AENTR 67, 69  
diagnostics 104  
I/O 10  
mounted 46

### address

fixed IP 66  
Gateway 31, 32  
IP 31, 41, 101, 105, 123  
network 34  
switches 31

**Autonegotiate Status** 109

## B

### bandwidth

insufficient 67  
limit 67  
used 67

### BootP/DHCP Server

tool 31, 34, 36, 37

## C

### chassis

ControlLogix 46  
size 13, 115

### chassis size

set 13

### CIP

Common Industrial Protocol 17

**common techniques used in this manual** 8

**configuration** 31, 105, 106

network 114  
option 114  
page 113, 117

### configure

adapter 45  
driver dialog 123  
for direct connection 45

### connection

direct 45

### connectors

D-code M12 12

### controller

ControlLogix 45  
L63 46  
tags 93

**conventions** 8

## D

**daisy chain** 9

### data

messaging 10

**Default Gateway** 109

### device

consuming 17  
producing 17

### DHCP

(Dynamic Host Configuration Protocol) 41  
server 31  
software 41

### Diagnostic

messaging 106

### diagnostic

general information 107  
messaging 106  
overview 106

**diagnostics** 105, 106

additional 105  
page 106  
web page 104  
web pages 105

### DIN rail

**direct connection** 18, 19, 54, 57, 59, 77, 88, 93

### download

program 62

### driver

AB\_ETH 121  
AB\_ETHIP 121, 124  
configured 123  
EtherNet/IP 121  
RSLinx Ethernet communication 121

**Duplex** 109

## E

**empty terminal bases** 16

**enhanced rack-optimization** 19

**enhanced rack-optimization connection** 18

### EtherNet

adapter 93

### Ethernet

device 123  
link 116  
statistics 106

**Ethernet Interface Configuration** 109

### EtherNet/IP

bridge 72  
driver 121  
Ethernet Industrial Protocol 17

## F

### firmware

revisions 12

## G

### Gateway

default 109

**Gateway address** 31, 32

## H

**Home page** 104, 106, 118  
**Host ID** 33  
**Host Name** 109, 123  
**host name** 115

## I

**I/O**  
 adapter 10, 67, 93  
 connection 67  
 connection format 69  
 direct connection  
   rack-optimization connection 69  
 module 10  
 modules 45, 69  
**I/O adapter** 10  
   primary tasks 10  
**I/O configuration**  
   folder 72  
**I/O Connection** 111  
**I/O connection**  
   direct 69  
   enhanced rack-optimization 69  
   rack-optimization 69  
**I/O Connections** 111  
**I/O connections** 106, 115  
**I/O data**  
   real-time 10  
**I/O direct connection**  
   enhanced rack-optimization connection 69  
**I/O Hardware**  
   set up 46, 69  
**I/O module** 115  
   bridge 10  
**Identify**  
   page 115  
**Identity** 114  
   page 115  
**information**  
   configuration 10  
   programming 10  
**Install the ArmorPOINT I/O Module** 25  
**Install the POINT I/O Modules** 23  
**Interface State** 109  
**IP**  
   address 32  
   fixed address 66  
   network 32  
**IP Address** 108  
**IP address** 31, 32, 41, 101, 105, 123  
   fixed 66  
**IP network** 32  
   splitting 33  
   subgroup 33  
   subnet 33

## L

**ladder logic**  
   program 93  
**ladder program**  
   example 62

**Link Status** 109

## M

**manuals**  
   related 8  
**Media Counters** 110  
**Media Speed** 109  
**messaging**  
   explicit 10  
   implicit 10  
**mix**  
   enhanced rack-optimization 19  
**model**  
   master/slave 17  
   producer  
     consumer 17  
   producer/consumer 17  
**Module** 11  
**module** 11  
   location  
     description 115  
**Module Description** 119  
**modules**  
   overview 21

## N

**Network**  
   settings 106  
**network**  
   configuration 114  
**Network Address** 31  
   thumbwheel 31  
**network address** 34  
**network address switches** 31  
**Network Configuration** 114  
**Network Settings** 108

## O

**Overview**  
   1734 POINT I/O and ArmorPOINT I/O Installation  
     21

## P

**pen-push**  
   thumbwheel 34, 35  
**power up system for the first time** 17  
**primary tasks** 10  
**protocol**  
   message-based 17  
**publications**  
   related 8  
**purpose of this manual** 7

## R

**rack-optimization** 19  
**rack-optimization connection** 18  
**rate of change** 67

**recover from an overloaded adapter** 67

**Refresh Rate** 106

**reinsertion of modules** 16

**Related Documentation** 8

**related publications** 8

**Relation List** 40

**relative path** 17

**removal of modules** 16

**Remove the POINT I/O Modules** 23

**replacement of adapter** 15

**requested packet interval (RPI)** 18

**revisions**

firmware 12

**ring** 9

**RJ-45 connectors** 9

**Rockwell**

BootP/DHCP Server tool 31

**RPI** 67

**RPI requested packet interval** 18

**RSLinx**

Ethernet communication driver 121

**RSLinx software** 123

install 121

## S

**select**

Ethernet Devices 122

**Services** 114

page 117

**software releases** 12

**statistics**

Ethernet 106

**status indicators** 95

**Studio 5000 Logix Designer** 10

**subgroup** 33

**subnet** 33

**Subnet Mask** 109

**subnet mask** 31, 33

## T

**TCP/IP network** 41

**thumbwheel**

chassis size 14

network address 34

settings 13

## U

**Uptime** 111

## W

**web**

dialogs 101

server 117

**web dialogs** 101

Advanced Diagnostics 112, 113

Browse Chassis 105, 106, 118

Diagnostic Overview 107

Ethernet Address 108

Ethernet Link 110

Ethernet Statistics 106, 109, 110

**web page**

diagnostics 106

**web server**

disable 117

**wiring** 28

**Notes:**

# Rockwell Automation Support

Use these resources to access support information.

<b>Technical Support Center</b>	Find help with how-to videos, FAQs, chat, user forums, Knowledgebase, and product notification updates.	<a href="http://rok.auto/support">rok.auto/support</a>
<b>Local Technical Support Phone Numbers</b>	Locate the telephone number for your country.	<a href="http://rok.auto/phonesupport">rok.auto/phonesupport</a>
<b>Technical Documentation Center</b>	Quickly access and download technical specifications, installation instructions, and user manuals.	<a href="http://rok.auto/techdocs">rok.auto/techdocs</a>
<b>Literature Library</b>	Find installation instructions, manuals, brochures, and technical data publications.	<a href="http://rok.auto/literature">rok.auto/literature</a>
<b>Product Compatibility and Download Center (PCDC)</b>	Download firmware, associated files (such as AOP, EDS, and DTM), and access product release notes.	<a href="http://rok.auto/pcdc">rok.auto/pcdc</a>

## Documentation Feedback

Your comments help us serve your documentation needs better. If you have any suggestions on how to improve our content, complete the form at [rok.auto/docfeedback](http://rok.auto/docfeedback).

## Waste Electrical and Electronic Equipment (WEEE)

At the end of life, this equipment should be collected separately from any unsorted municipal waste.

Rockwell Automation maintains current product environmental compliance information on its website at [rok.auto/pec](http://rok.auto/pec).

Allen-Bradley, ArmorPOINT, ControlLogix, expanding human possibility, FactoryTalk, POINTbus, POINT Guard I/O, POINT I/O, Rockwell Automation, Rockwell Software, RSLinx, RSLogix 5000, Studio 5000 Logix Designer, and TechConnect are trademarks of Rockwell Automation, Inc.

CIP, ControlNet, DeviceNet, and EtherNet/IP are trademarks of ODVA, Inc.

Windows is a trademark of Microsoft Corporation.

Trademarks not belonging to Rockwell Automation are property of their respective companies.

Rockwell Otomasyon Ticaret A.Ş. Kar Plaza İş Merkezi E Blok Kat:6 34752, İçerenköy, İstanbul, Tel: +90 (216) 5698400 EEE Yönetmeliğine Uygundur

Connect with us.    

**rockwellautomation.com** — expanding **human possibility**®

AMERICAS: Rockwell Automation, 1201 South Second Street, Milwaukee, WI 53204-2496 USA, Tel: (1) 414.382.2000, Fax: (1) 414.382.4444

EUROPE/MIDDLE EAST/AFRICA: Rockwell Automation NV, Pegasus Park, De Kleetlaan 12a, 1831 Diegem, Belgium, Tel: (32) 2663 0600, Fax: (32) 2 663 0640

ASIA PACIFIC: Rockwell Automation SEA Pte Ltd., 2 Corporation Road, #04-05, Main Lobby, Corporation Place, Singapore 618494, Tel: (65) 6510-6608, Fax: (65) 6510-6699

UNITED KINGDOM: Rockwell Automation Ltd., Pitfield, Kiln Farm, Milton Keynes, MK11 3DR, United Kingdom, Tel: (44)(1908) 838-800, Fax: (44)(1908) 261-917

Publication 1734-UM017F-EN-E - May 2023

Supersedes Publication 1734-UM017E-EN-E - May 2019

Copyright © 2023 Rockwell Automation, Inc. All rights reserved.