Installation Instructions

GuardPLC OPC Server

(Catalog Numbers 1753-OPC)

System Requirements

Before you install the GuardPLC OPC software, make sure your personal computer meets the following system requirements:

Category	Requirement
Personal Computer	Pentium®II, 350 MHz
Operating System	Windows® 2000/ Windows NT®/ Windows XP
RAM	128 MB
Free Hard Disk Space	at least 150 MB plus space for user programs
Ethernet Card(s)	up to 4, configured for TCP/IP

Publication 1753-IN007B-EN-P - July 2005

Installing GuardPLC OPC Software

You must have administrator access to the computer on which you are installing the OPC server.

1. Insert the GuardPLC OPC Server CD-ROM into the CD drive.

   If Autoplay is enabled, the software installation starts automatically. If this is not the case, you can start the installation by clicking on d:\RSLogix_Guard_PLUS_OPCServer\setup.exe (where “d” is your CD drive).

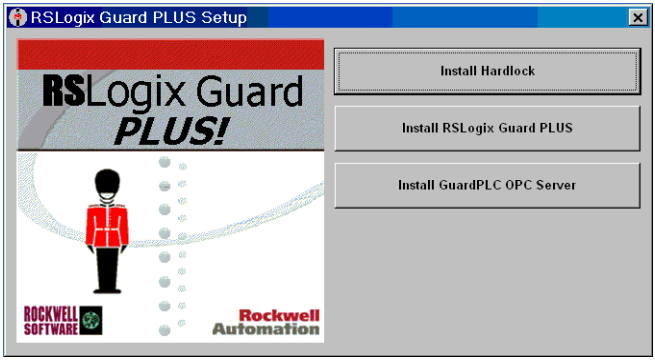

2. On the setup screen, click on Install GuardPLC OPC Server and follow the installation prompts. You will be prompted to enter your serial number, which is found on your license agreement.

TIP To uninstall the GuardPLC OPC server, use the Add/Remove Programs tool in your Windows® Control Panel.

GuardPLC is a trademark of Rockwell Automation, Inc.
Pentium is a registered trademark of Intel.
Windows and Windows NT are either registered trademarks or trademarks of Microsoft Corporation in the United States and/or other countries.

www.rockwellautomation.com

Power, Control and Information Solutions Headquarters

Americas: Rockwell Automation, 1201 South Second Street, Milwaukee, WI 53204-2496 USA, Tel: (1) 414.382.2000, Fax: (1) 414.382.4444
Europe/Middle East/Africa: Rockwell Automation, Vorstlaan/Boulevard du Souverain 36, 1170 Brussels, Belgium, Tel: (32) 2 663 0600, Fax: (32) 2 663 0640
Asia Pacific: Rockwell Automation, Level 14, Core F, Cyberport 3, 100 Cyberport Road, Hong Kong, Tel: (852) 2887 4788, Fax: (852) 2508 1846

Publication 1753-IN007B-EN-P - July 2005 PN 40071-168-01(2)

Supersedes Publication 1753-IN007A-EN-P - March 2004
Copyright © 2005 Rockwell Automation, Inc. All rights reserved. Printed in the U.S.A.