

SOLUTION PROFILE

RS PMX™ CTM 4.0

NEW CAPABILITIES

- NEW INTEGRATED FULL FEATURE LABEL EDITOR
- LABEL APPROVALS VIA THE WEB
- DESIGN AND PRINT CLINICAL SUPPLY LABELS IN ANY LANGUAGE
- ENHANCED COLLABORATION WITH BUSINESS PARTNERS
- DATA EXCHANGE SUPPORT TO INTERACTIVE VOICE RESPONSE SYSTEM (IVRS)

NEW OFFERING IMPROVES USABILITY, LABELING CAPABILITIES

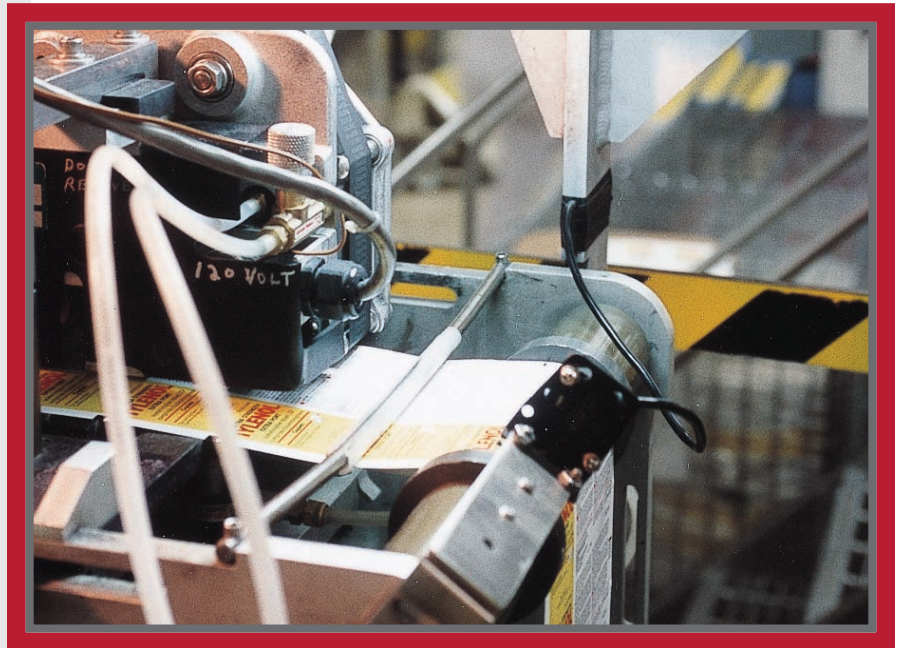

RS PMX™ CTM from Rockwell Automation is one of the premiere clinical trial supply management software application in the life sciences industry. A highly flexible package, RS PMX™ CTM reduces complexity in scheduling and planning, documentation, reporting and archiving – with minimal manual data entry – to help shorten product lifecycle development from R&D to commercial manufacturing. RS PMX™ CTM 4.0, the latest release, enhances the suite's already broad clinical supply functionality by adding global label approval and printing capabilities.

A new integrated label editor lets you design and print clinical supply labels in any language – including using Asia Pacific Unicode fonts. The RS PMX™ CTM 4.0 release supports barcodes and RFID and offers web-enabled workflows to streamline label development and approvals. Extended integration capabilities enhance collaboration with business partners such as clinical research organizations and clinical and business systems. Interactive Voice Response Systems (IVRS) also eases the integration to RS PMX™ CTM 4.0. By optimizing your clinical trial supply management, you can generate up to 40 percent cost savings.

LABELING CAPABILITIES

- INTEGRATED LABEL EDITOR
 - Integration of best-of-breed label editor
 - Support of Unicode Fonts
 - Supporting barcodes and RFID tags

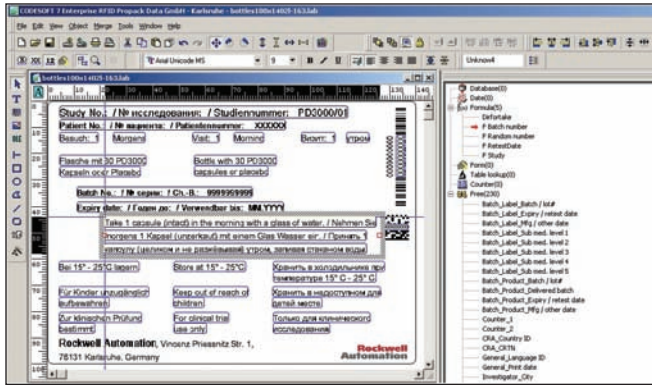

- DESIGN AND PRINT CLINICAL SUPPLY LABELS IN ANY LANGUAGE
 - Support of unicode fonts, commonly used in the Asia-Pacific region
 - Improved usability

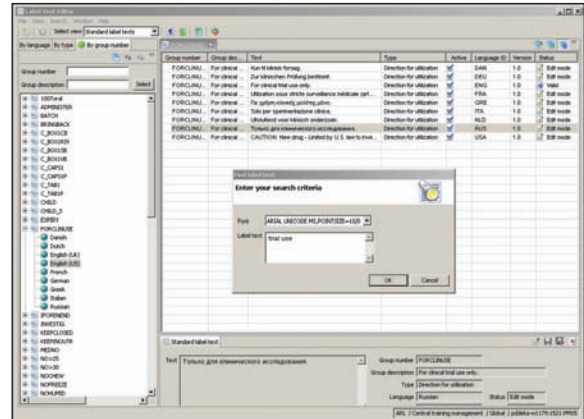

- WEB LABEL APPROVALS
 - Enhanced approval workflows, streamlining the label development and approval process

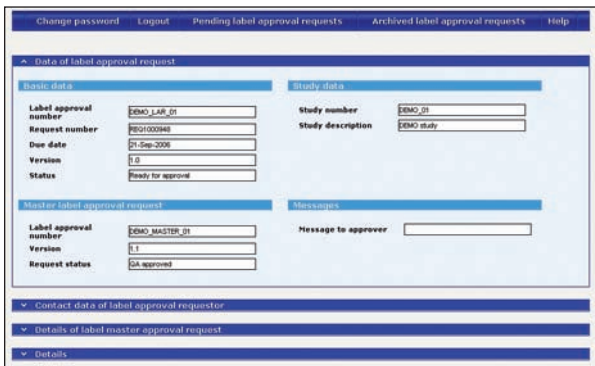

INFORMATION SHARING CAPABILITIES

- Enhanced collaboration with business partners, such as clinical research organizations and clinical business systems through extended integration capabilities
- Integration between RS PMX™ CTM and Integrated Voice Response Systems, which can help companies fine tune their clinical supply demand and replenishment, often with saving of up to 30-40% on clinical supply costs

www.rockwellautomation.com

Power, Control and Information Solutions Headquarters

Americas: Rockwell Automation, 1201 South Second Street, Milwaukee, WI 53204-2496 USA, Tel: (1) 414.382.2000, Fax: (1) 414.382.4444

Europe/Middle East/Africa: Rockwell Automation, Vorstlaan/Boulevard du Souverain 36, 1170 Brussels, Belgium, Tel: (32) 2 663 0600, Fax: (32) 2 663 0640

Asia Pacific: Rockwell Automation, Level 14, Core F, Cyberport 3, 100 Cyberport Road, Hong Kong, Tel: (852) 2887 4788, Fax: (852) 2508 1846